Advance News on Summer Shows

TV GUIDE®

HOW HOWDY DOODY MAKES THEM HOWL

COMPLETE PROGRAM LISTINGS
Week Of May 22-28

15¢

as we see it

With hundreds of applications for new stations before the Federal Communications Commission, it would appear that before long most of the Nation should have television. With adequate personnel, the FCC could process the applications, conduct hearings when two or more prospective station operators seek the same channel, and make decisions in short order.

A letter from Sen. Edwin C. Johnson (D., Colo.), to his colleagues in the Senate, however, indicates that the personnel of the FCC is far from adequate. Senator Johnson asserts that some 40 additional hearing examiners would be required if the backlog of applications is to be cleared up by mid-1954. He asks that the FCC appropriation be increased by $1,000,000 so that there will be no further delay in getting stations on the air.

At this time the FCC has only 12 examiners. According to Rosel H. Hyde, the new FCC chairman, it would take them at least five years to handle the 600 cases now pending before the Commission.

Certainly it is worth $1,000,000 of the taxpayers' money to bring television to the rest of our country as quickly as possible. One can criticize TV for its shortcomings, and we have done so in TV GUIDE when the situation warranted, but by and large everyone agrees that the medium is far too important to be confined to large cities alone.

The bulk of the pending applications are from comparatively small towns and it would behoove senators and representatives to heed Senator Johnson's advice and make it possible for all their constituents to receive TV service promptly.

The Senator's efforts also deserve the enthusiastic support of all citizens who stand to benefit if the additional appropriation is approved.

contents

TV GUIDE

MAY 22, 1953
Vol. 1, No. 8

COMPLETE PROGRAMS
Week of May 22 to 28
See Index Facing Page 12

TELETYPE
New York 3
Hollywood 4

ARTICLES
Summer TV: Advance News on Shows .. 5
Crown Theater: Birth of a Telefilm Series 10
In The Cast: Laurie Anders 15
Man With a Hole in his Head 20

PICTURE STORY
Howdy Doody Makes Them Howl 8

CLOSE-UP
Red Buttons 17

REVIEWS
The Arthur Murray Party 13
Ted Mack's Original Amateur Hour 14

SPORTS
Red Smith Reports 23

WOMEN IN TV
Edith Head's Fashions 22

COLUMNS
TV In The News 16
Fine Tuning 16

BLOOPERS
TV Stubs Its Toe 15

Walter H. Annenberg, *Editor and Publisher*

TV GUIDE is published weekly by Triangle Publications, Inc., 333 South Broad Street, Philadelphia 7, Pa. Kingsley 6-0807. Entered as second class matter at the Post Office at Philadelphia, Pa. Subscription Rates: 1 year $5.00, 2 years $8.00, 3 years $11.00, single copy 15c.
Copyright 1953 by Triangle Publications, Inc.

TV Teletype

NEW YORK Bob Stahl reports:

Some of the biggest names ever assembled for a single TV show will appear on Ford's big two-hour anniversary program June 15. Probable starters: ETHEL BARRYMORE, MARY MARTIN, OSCAR HAMMERSTEIN II, ETHEL MERMAN, EDWARD R. MURROW, LOWELL THOMAS and KUKLA, FRAN and OLLIE. The unusual production will be aired simultaneously on both CBS and NBC.

* * *

MARLENE DIETRICH and JOAN CRAWFORD may have their own telefilm shows in the fall. ABC is dickering with MISS DIETRICH to star in an adventure-melodrama series, while MISS CRAWFORD is scouting suitable properties . . . JAMES DALY, star of many TV drama programs, replacing JEROME THOR as star of Foreign Intrigue.

* * *

To widen the scope of the Mr. Peepers show, the producers plan to have WALLY COX leave his schoolroom setting in the fall to enroll for post-graduate studies. Eventually, they'll marry him off on the show to PAT BENOIT . . . WALLY, incidentally, will star in a summer stock presentation of Three Men on a Horse starting in June.

* * *

Telefilm production booming this month in the East. ARNOLD STANG and ARTHUR TREACHER are teaming for a new series, while HENRY MORGAN has signed to write and star in a quarter-hour program lampooning wacky news events of the last 25 years. Towers of London, an independent British firm, is shooting a pilot film in Canada on exploits of the Royal Canadian Mounties, titled The Queen's Men.

* * *

JAN MURRAY signed to emcee a new giveaway show, titled 1,000 Francs . . . JERRY LESTER will emcee a CBS audience participation program in the fall. Titled Make a Million, it's to be produced by WALT FRAMER. . . BERT PARKS will have a new evening version of Double or Nothing this summer as replacement for Aldrich Family . . . JACKIE MILES, night club comedian, starring in a new telefilm series for NBC.

* * *

MARGUERITE PIAZZA making her night club debut this summer at Las Vegas' Sands Hotel . . . ROSEMARY CLOONEY, originally reported to be barred by her movie contract from doing a regular TV series, has signed with NBC. Look for her to replace the new Bob & Ray show on Monday nights in the near future.

* * *

Corridor D, Pentagon, in which a private eye will operate against a military background, on tap for a CBS debut this summer . . . Ladies Choice, new talent show starring young singer JOHNNY DUGAN and produced by STARK-LAYTON, bows on NBC June 8.

HOLLYWOOD — Arthur A. Engel reports:

KAY STARR starts her own musical show over ABC next month in the quarter-hour following WINCHELL; she'll be sponsored by a cigaret firm . . . HOAGY CARMICHAEL's Saturday Night Revue will feature GORDON JENKINS' orchestra June 6 and LES BROWN's June 20; in-between week is still unset due to difficulty of booking name bands here during their usual summertime barnstorming eastward.

* * *

ROBERT CUMMINGS' My Hero series has been renewed for another year . . . ABC is developing a third-dimensional projection system here for large-screen theater telecasts . . . BOB CROSBY will guest on most of ALAN YOUNG's remaining Time To Smile shows to pep them up.

* * *

As cheery LUCILLE BALL ran off the platform of the auditorium here after greeting TV executives at a convention, she spotted Cardinal J. Francis McIntyre in the wings awaiting his turn to deliver the opening address. "Okay, Cardinal," she said, "I've got them warmed up for you" . . . RAY MILLAND's series of 40 TV and radio Meet Mr. McNulty shows appear set on CBS come autumn.

* * *

GROUCHO MARX is in Manhattan for a couple of weeks' fun . . . GENE AUTRY is off to Europe next month . . . The JACK BENNYS will accompany BURNS and ALLEN on a Scandinavian cruise this summer . . . NBC wants HARRY JAMES to star in a musical revue from New York but he insists on working and living here . . . MARTIN and LEWIS will likely telecast their May 31 show from International Theater in New York; plan for a time was to stage it at Madison Square Garden in a charity tie-up.

* * *

CBS' TV Workshop here is brewing merry situation-comedies for summer and fall showings: Professional Father is tale of a child psychiatrist, successful at the office but troubled with his own brood at home; former Film Director EDDIE BUZZELL is preparing Third Girl From Right; FRANK GALEN is developing another tickler titled Vanity and Mrs. Fair; VERA VAGUE will be starred in Follow the Leader; and DEAN MILLER has the featured role in a quiz show for parents only, Anything For Baby? Movie Director FREDDIE DE CORDOVA was hired to create another funny feature titled, That's My Boy.

* * *

Boy singer JIMMY BOYD is to be starred in a 15-minute telefilm musical show being worked up here by CBS. . . . "It'll mean a new way of life for me," exults DANNY THOMAS of his new ABC telefilm series. "No more roaming around the country in night clubs; now I can stay home with my family." . . . TONY MARTIN will guest on the June 14 Toast of the Town . . . RONALD REAGAN played the lead in The Doctor Goes Home for Playhouse of Stars . . . The Mildred Pierce story is being developed into a telefilm series here; JOAN CRAWFORD refused lead so another star is now sought . . . RICHARD CRANE and SCOTTY BECKETT will star in the first 26 Rocky Jones, Space Ranger telefilms.

Good News FOR SUMMER

TELEVISION'S HOT WEATHER MENU BOASTS BIGGER AND BETTER SHOWS

Hoagy Carmichael: NBC has provided him with a super-budget show.

SUMMER television will be bigger and better than ever this year. That's the opinion of network executives.

Networks and sponsors, recalling that the slump in viewing last summer was much less than originally anticipated, are aiming at this year's hot weather audiences with high-powered ammunition.

The number of new TV set owners who have joined the ranks during the last year is also leading networks and sponsors to invest more money in their summer programs for 1953. Receivers this summer total nearly 24,000,000, as compared with about 17,000,000 at this time last year.

Arthur Godfrey's numerous programs top the list of rating leaders which will stay on through the summer. Godfrey, of course, entered a hospital earlier this month for surgery and will be absent from TV until September. But his shows, plus the "little Godfreys," remain. Garry Moore substitutes for Arthur on *Talent Scouts*, Robert Q. Lewis on the morning *Arthur Godfrey Time* and

Many Shows Continue; New Talent Introduced

The Montgomerys: father and daughter

various guest emcees will fill in on *Godfrey and Friends*.

Unfortunately, there will be little experimental programming this summer. The networks have a number of sponsors willing to pay for summer shows, but not to gamble on untried programs, no matter how promising.

Reed Hadley's *Racket Squad* is expected to replace *I Love Lucy* while Lucille Ball and Desi Arnaz make a feature-length movie. Milton Berle and his *Star Theater* will vacation for 13 weeks, with a new night-time version of *Break the Bank* substituting for the second half-hour.

Jack Webb has completed filming on his *Dragnet* series through November, and they'll ride through the summer. NBC's super-budget *Saturday Night Revue*, starring Hoagy Carmichael, and featuring new comedy talent and a different name band each week will replace *Your Show of Shows*.

All the hour-long dramatic programs will stay through the summer. Robert Montgomery again will have his repertory group, this year featuring his daughter, Elizabeth, co-starring with John Newland. *Westinghouse Summer Theater* is to be the title for the regular season's *Studio One*. *Kraft Theater* and *TV Playhouse* will continue as usual.

Crime programs and whodunits will also be well represented. Lee Tracy, as *Martin Kane, Private Eye*, rides through without a break; ditto for Roscoe Karns and his *Rocky King, Detective*. Ralph Bellamy is filming enough *Man Against Crime* episodes in advance to permit an unnoticeable summer vacation.

Most of the top-rated panel and quiz shows will bypass vacations. John Daly rides straight through the summer at the helm of *What's My Line?* and *It's News to Me*. *Name's the Same* is also expected to continue. Groucho Marx will repeat the best of his *You Bet Your Life*. Herb Shriner and *Two for the Money* will stay.

Summer viewers will have a full

replacements

Garry Moore for Arthur Godfrey on Talent Scouts • Robert Q. Lewis for Godfrey on Arthur Godfrey Time • Guest emcees on Godfrey and Friends • Racket Squad for I Love Lucy • Break the Bank for Milton Berle • Saturday Night Revue for Your Show of Shows • Summer Theater for Studio One • Larry Storch for Jackie Gleason • Helen O'Connell and Bob Eberle for Perry Como • Mel Torme and Teresa Brewer for Jane Froman • Arthur Murray Party for Time to Smile • Morey Amsterdam for Kate Smith • GE Theater for Fred Waring • Doorway to Danger for Big Story • Biff Baker for Your Hit Parade • The Music Show for Bishop Sheen • Bob and Ray for Those Two (Mondays) •

* OFF	ON
I Love Lucy	Jack Webb
Milton Berle	Martin Kane
Your Show of Shows	Rocky King
Perry Como	Man Against Crime
Jane Froman	What's My Line?
Dinah Shore	It's News To Me
Comedy Hour	Name's The Same
Time to Smile	Groucho Marx
Kate Smith	Herb Shriner
Fred Waring	Eddie Fisher
The Nelsons	Ed Sullivan
Big Story	Blue Ribbon Bouts
Your Hit Parade	John C. Swayze
Circle Theater	Douglas Edwards
Paul Winchell	Ralph Edwards
Voice of Firestone	Ford Theater
Mr. Peepers	Meet the Press
Fireside Theater	Roy Rogers
Treasury Men	Gene Autry
Dennis Day	Kraft Theater
Life of Riley	TV Playhouse

** Vacations will last 8 to 13 weeks. Most of these programs will be on part of the summer.*

quota of musical programs. Helen O'Connell, Bob Eberle and Ray Anthony's orchestra replace Perry Como. Mel Torme and Teresa Brewer will team to fill in for Jane Froman.

On the variety side, Ed Sullivan continues with *Toast of the Town*. *Arthur Murray Party* moves from DuMont over to CBS. Morey Amsterdam is to emcee a new daily variety show.

Ralph Edwards' *This Is Your Life* will repeat the 13 programs of the current season chosen by viewers to be the best. Same system will apply to *Ford Theater*. *GE Theater* will replace the Fred Waring show.

Doorway to Danger, a live dramatic program, replaces *Big Story*. *Biff Baker, U.S.A.*, will turn up Saturday nights on NBC as a summer filler for *Your Hit Parade*.

DuMont is setting off on an experimental kick this summer, with plans for a new dramatic series, a music series from Chicago and programs originating from the St. Louis Zoo and Palisades Amusement Park.

PUT NEW SOCK IN YOUR OLD TV PICTURE! NEW G-E TUBE DOES THE TRICK

● Give your old TV the *picture-punch* it never had before! Change to a G-E Aluminized Tube. It increases brightness up to 100% for unmatched clarity. Backed by a one-year registered factory warranty. *General Electric Co., Tube Dept., Schenectady 5, New York.*

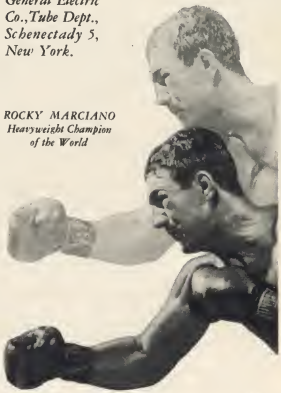

ROCKY MARCIANO
Heavyweight Champion of the World

ALUMINIZED TUBE

The serviceman who handles G-E Tubes will make this quick and economical changeover. Call him today!

You can put your confidence in—

GENERAL ELECTRIC

16R-1A23

No matter what their names, to millions of children they are Clarabell, Howdy Doody, Princess Summerfall Winterspring and Buffalo Bob, citizens of a wonder land.

HOW THOSE TOTS HOWL FOR HOWDY DOODY!

Is the program fun? Here's your answer.

JUST 50 youngsters can be crowded into the gallery for the *Howdy Doody* show (NBC) while their parents wait in a nearby corridor. The demand for tickets is heavy.

For the lucky tots who get in, the show provides plenty of laughter as they watch such familiar performers as Buffalo Bob (Bob Smith), Clarabell (Bobby Nicholson), the Princess (Judy Tyler), Chief Thunderthud (Bill Lecornec) and Howdy. Lee Carney operates the puppet, replacing Rhoda Mann, who was with the program when it started.

Howdy keeps them howling, as the accompanying pictures demonstrate.

A typical scene in 'Doodyville', an important section of New York, during a broadcast.

Doody Reaction: two serious children . . . . . start smiling when Howdy acts . . .

. . . go wild over Bob's old-time movie . . . . . and end up in gales of laughter.

BIRTH OF A *Telefilm*

Crown Theater Starts Shooting

With CROSBY CASH and SWANSON CLASS

GLAMOR that sells merchandise is the television order of the day. That's why Gloria Swanson was selected mistress of ceremonies of the *Crown Theater* series of telefilms now being produced by Bing Crosby Enterprises.

Three years ago Crosby decided to invest some of his mushrooming funds in television, with long-time employee Basil Grillo in charge. They began by syndicating two film series, *Royal Playhouse* and *Rebound* to stations and sponsors. About eight months ago, the increasing demand for programming moved them to production of a new series of drama shows, featuring prominent talent in stories by leading writers.

Outlay May Hit Million

At an average cost of between $25,000 to $30,000 each, this will total an overall outlay of nearly $1,000,000. No more than a year ago, these same pictures would have cost around $20,000 each but zooming labor scales have forced the higher budgets. Whereas other TV film producers must scurry here and there for financial backing, the ever-prosperous Bing Crosby Enterprises need only transfer it from one account to another as an extended investment.

The initial decision made, Grillo bought stories from writers Louis Bromfield, Richard Llewellyn, D. D. Beauchamp, Walter Doniger, Leonard Merrick, William Bruckner, Herbert Dalmas, Muriel Ray Bolton and other top authors.

Recognizing television's enlarging market for prominent talent, established performers were contracted for each picture, including Charles Winninger, George Brent, Claude Dauphin, John Litel, George Macready and Bobby Driscoll.

Hereupon it was decided the most profitable manner of selling these films in the present television situation would be, not to a single national advertiser, but to regional and local sponsors. For effective distribution this required an outstanding star, able to act, of course, and willing to traipse around the country plugging the pictures. Miss Swanson was the versatile answer.

While she has roles in only four of the series, she will "introduce" all 26 as mistress of ceremonies. "Doing a series such as this," she says, "is harder than anything I've ever done—and that includes trying to top *Sunset Boulevard*. But I like television." And besides, with *Crown Theater* in so many cities, the sale of *Gloria Swanson Originals*, her dress line, should boom, too. With some regional sponsors already set, this appraisal is typically shrewd.

Denver Pyle and Miss Swanson making *The Last Duchess*, one of the telefilms.

Swanson Uses Common Sense

This same common-sense approach prevails in her *Crown Theater* appearances. She does not fear lost illusions, so you will see her announce one of these films, *Choice of Weapons*, clad in the undecorative swimming clothes of her Mack Sennett "bathing beauty" days, far from the chic attire that led to her glittering screen successes.

Yet the aura of the old-time movie queen still clings to her. On the set of the Hal Roach studios where this series was filmed, meals were catered from an outside restaurant to please her exacting tastes. Production details

◀ These are the men and women who assisted at the birth of *Crown Theater*. They are, left to right, Roger Sherman, cameraman; Harve Foster, director; Gloria Morgan, script girl; James Ferguson, electrician; Norbert Brodine, cameraman; Danny McCauley, assistant director, and Gloria Swanson, who supplies the glamor.

were to her liking, or else she stated her views unhesitatingly. Others may forget that once a queen always a queen, but not Gloria Swanson.

Still, she candidly recalls video's pioneer days in 1948 when her career was drifting and she starred in *The Gloria Swanson Hour* over WPIX in New York City. Engineers dominated the station, electro-engineers were supposedly "cameramen" and services were so lacking she was forced to apply her own makeup. She, Gloria Swanson!

Topping all, however, was the show in which the stage seemed dimly lighted. "Awfully dark here," she ad-libbed, looking about for the reason. She quickly found it. Offstage, the electrician responsible for lighting stood enthralled as he watched the show, completely forgetful of his job. Worse yet, he couldn't be prompted

Miss Swanson being made up for her role to which she brings glamor of her original "heyday" era in films.

The veteran actress in a serious mood as she awaits her cue during studio rehearsal.

to switch on the lights and finally the butler in the play put them on, with the telecast then proceeding.

Name Aids Promotion

As a performer with national name value, along with freedom and willingness to cooperate in regional and local promotions, Miss Swanson will help the programs succeed. "My traveling days are only beginning," she says.

Now a canny businesswoman, after several decades of financial losses, her present association with Crosby, always a shrewd hand with money, is one of the odd quirks of the entertainment industry resulting from television. Her stake in this series of 26 films should sprinkle some of the Crosby gold on the Swanson bankroll.

What will bring financial success to the Crosby-Swanson alliance should bring unusually entertaining fare to the Nation's huge telefilm audience.

Chicago Teletype

THE gal who started all the plunging neckline controversy when TV was still in diapers is slated for the comeback trail. **Faye Emerson** is skedded for a TV hostess role next fall for a telefilm series, unnamed as yet. ABC, which is currently on a star-signing spree, will be the host network. Faye has been marking time as a panelist on **"I've Got A Secret."** . . CBS is importing movieland talent to keep the **Godfrey** ratings high while the master emcee is in the hospital. Now it's Hollywood hoofer **George Murphy** who'll take over the Wednesday **"Godfrey & Friends"** show May 27. . . **Julius La Rosa**, Godfrey's blushing baritone, is planning an August motor trip cross country. No personal appearances scheduled. Julius wants to "see America first."

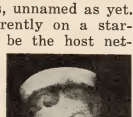

EMERSON

Benevolent Boss: **Edward R. Murrow**, "See It Now" major domo, won a $1,000 prize as a "non-conformist thinker" from a N.Y. department store recently. Ed is turning the money over to his TV staff for a lavish party when the show starts its summer hiatus in June. . . **Jo Stafford** all set to follow the other femme canaries into TV with a new quarter-hour starrer from Hollywood starting this Sunday. Show, named "Orchid Room," will follow **Walter Winchell.**

Racket Squad has been confirmed as the summer replacement for "Lucy," starting July 6. **Lucy** and **Desi** are still leading the popularity list in five out of six cities, according to the latest Hooperatings. . . **"My Little Margie"** continues through the hot 'n humid season. . . **Pudgy Lou Costello** plans to sever his connections with partner **Bud Abbott**—but only temporarily—while he stars as New York's late mayor, **Fiorello La Guardia**, in a flicker. **Little Lou,** who has thus far limited himself to comedy in movies and TV, has already registered the title, "Fighting Flower," for the movie bio. . . **Frank Sinatra's** proposed telefilm deal with Desilu productions is a remote idea now that he's traipsing after wife **Ava Gardner** in Europe.

MURROW

Contents OF CHICAGO SECTION

FORMERLY TV FORECAST

STORIES

Studs Terkel A-4
Hi Ladies A-6
C P Telethon A-9
Len O'Connor A-24

PROGRAM LISTINGS

Daily Listings Begin A-18

SUPPLEMENTARY LISTINGS

Sports A-10
Drama Guide A-13
Movie Guide A-14
The New Show A-17

FEATURES

Chicago Teletype A-1
Letters A-3
Jack Mabley A-8
Jimmy Powers A-10
Sportscast A-11
Uncle Herbie A-12
Mollycues A-12
Channel Chatter A-25
Service Directory A-38
Chub McCarthy A-46

185 N. WABASH FRANKLIN 2-6931

THIS WEEKEND

watch the greatest array of talent ever assembled

ON THE ANNUAL

CEREBRAL PALSY TELETHON

FRIDAY, MAY 22 STARTING AT **10:00 P.M.**

CONTINUING THRU **2:00 A.M., SUNDAY, MAY 24**

WITH

IRV KUPCINET AS EMCEE

AND FEATURING

★ **MARTIN & LEWIS** ★ **BOB HOPE** ★ **VAN JOHNSON**
★ **DOROTHY LAMOUR** ★ **TONY MARTIN** ★ **FRANKIE LAINE**
★ **JACK E. LEONARD** ★ **DON McNEILL** ★ **DOROTHY SHAY**

JOSH WHITE
JOHNNY OESMOND]
MARY HARTLINE
PEGGY TAYLOR
FRAN ALLISON
BURR TILLSTROM
CLAUDE KIRCHNER
SAM COWLING
JESSE OWENS
DANNY O'NEIL

OON HERBERT
EO ALLEN
TWO TON BAKER
CLIFF PETERSEN
CLIFFY THE CLOWN
SCAMPY THE CLOWN
NICK FRANCIS
ANGEL CASEY
HOWARO ROBERTS
SID McCOY

PAUL HARVEY
JACK OREES
WAYNE GRIFFIN
AUSTIN KIPLINGER
BEULAH KARNEY
EOOIE HUBBARO
LINN BURTON
HOWARO MILLER
NANCY WRIGHT
CHET ROBLE

STUOS TERKEL
BOB ATCHER
MRS. FRANCIS HORWICH
"PAL JOEY" CAST
"NEW FACES OF '52" CAST
"CARUSO SHOW" CAST
"BLACK ORCHID" SHOW CAST
"HILTON HOTEL" SHOW CAST
"WLS BARNOANCE" CAST
MANY OTHERS

Here is the Biggest and Best Fund Raising Show in TV History!

CHANNEL 7

WBKB

ABC Television Network

Please address all Letters to the Editor to 185 N. Wabash Ave., Chicago, Ill.

Cheers

Hats off to Hallmark. It's about time someone realized that the public gets tired of cheap comedy, sickening love, and unconvincing drama that dominate TV. . . Hamlet was something better, finer—a masterpiece of the greatest playwright that ever lived. Here's hoping that we have more of the same, and that other programs are quick to follow Hallmark's example.

MARY PASQUAL, Chicago

It was a fine presentation. We agree. —*Ed.*

A Dream Walking?

Why spoil a good program like Two For the Money with a man like Dennis James? He acts as if he were the god of wisdom and beauty. . .

DOROTHY STROBL, Chicago

Anyone for a collar ad. . . —*Ed.*

Like Long Listings

We are two deaf girls, and reading your *TV Guide* is the only way we can understand and enjoy the programs. Keep on printing the themes of the movies, plays and songs. Please don't cut this material as one reader asked; if all we wanted was program time, we could simply use the daily paper.

ANNETTE BONAFEDE, MURIEL DVORAK, Brooklyn, N.Y.

Purse-onality

Criticism was never a pal of success. . . If holes in your head can pay the kind of money Arthur Godfrey makes for his tireless efforts, then I would like a hole in mine.

GUST JARABEK, Gary, Ind.

The Garden Variety

I'm one who is finding out that there are some who do not appreciate beautiful musical masterpieces such as are heard on Victory at Sea. Apparently E. N. Eaglesham hasn't tried turning off the volume of his TV set. If he had, he'd find the music adapted to the scenes, giving it the highlights it deserves. MRS. LOUIS PETHO, JR., Gary, Ind.

Agreed—Richard Rodgers' music conforms to any mood. —*Ed.*

(continued on page A-46)

AUTHORIZED CITYWIDE
TV SERVICE
● Picture tube installations low as $27.00
● Highest Quality Parts and Tubes
● Reasonable Home or Shop Labor Prices
● Our Work and Parts Guaranteed 1 Year

PICTURE TUBES AND PARTS IN STOCK FOR
ADMIRAL
CROSLEY
DUMONT
EMERSON
GAROD
GENERAL ELEC.
HALLICRAFTERS
MAGNAVOX
MAJESTIC
MOTOROLA
PHILCO
RCA VICTOR
SCOTT
SENTINEL
STROMBERG
TRAVELER
WESTINGHOUSE
ZENITH

Call Nearest Number
Michigan 2-7100 — 454 W. North
WEllington 5-3050 — 1005 W. Belmont
GRaceland 7-3300 — 3179 N. Clark
KIldare 5-0425 — 4100 Milwaukee
EVerglade 4-0440 — 2753 W. North
KEdzie 3-7766 — 9 S. Kedzie
HYdepark 3-3100 — 1305 E. 63rd
STewart 3-1000 — 7460 S. Vincennes
LOngbeach 1-0002 — 1139 W. Wilson

Fritzel
Est. 1925
A Trusted Name

They Call

Studs, who terms Chet Roble the "jazz man of the half world," stands by while Uncle Chet creates a new melody.

AUTHOR JAMES FARRELL shocked the literati about 17 years ago with his brutal sketches of life on Chicago's South side. Farrell created Studs Lonigan, a slum-bred youngster whose name has become more familiar than Mickey McGuire.

One of Farrell's most enthusiastic admirers at that time was a Chicago-bred product, Louis Terkel whose capsule comment after reading the trilogy was "Jeez, whatta document!" He quoted whole passages from it, pored over the Lonigan stories religiously and, unsolicited, became the books' press agent. It was inevitable that Louis Terkel, from that moment, become known to his intimates as "Studs".

Studs—the Terkel version—is a paradox. Appearance-wise, he resembles a West Side thug, a con man, a character straight from Damon Runyon's Broadway stable. His afternoon headquarters are the bleachers at Comiskey Park when the White Sox are in town. There he compares batting averages with the town's top sports writers while alternately munching a hot dog and cheering the home team.

But at night, he undergoes a chameleon change. Terkel becomes a well-versed disc jockey, chatting about folk music on the west side's F-M station, WFMT. Or he's at the Blue Note where he acts as moderator and coordinator for the folk song productions of "I Come For To Sing."

Studs is a guy who could call Queen Elizabeth "that babe" without being insulting. He would refer to Ethel Barrymore as a "grand old dame" and Miss B. would probably kiss him on both stubbly cheeks.

Studs' TV enture

Around Chicago, Studs is remembered best for his association with Win Stracke, Chet Roble and Bev Younger for a regretfully short-lived restaurant venture on TV, "Studs' Place." The remnants of the business were salvaged after its exodus from TV and the folk-music triumvirate formed the "I Come For To Sing" troupe. Win handles early American songs while Chet, Chicago's live-by-night pianist, interprets frantic jazz tunes.

The voice of the Terkel has been heard around Chicago for some 30 years—ever since his family moved here from the East. Almost immediately, the littlest Terkel scotch-taped himself to a Windy City home. Now his loyalty to the Midwest is stronger than most Chicago-born products. While most show biz personalities have migrated eastward to flounder in New York's jungle, Studs has remained here, strangely content with his simple, undemanding life.

Much of the tenderness, human in-

Him "Studs"

sight and camaraderie that pervaded "Studs' Place" was founded in his childhood. As son of a hotel owner, Studs grew up in an environment filled with loneliness, but rich in tender emotions. Thus he learned folk music from an old Kentucky couple, opera from an Italian barber and sports from an ex-minor league pitcher—all people who had retired into semi-obscurity.

A Budding Barrister

Although he obtained his law degree from the University of Chicago, Studs never had the yen to practice. Even in school it was a case of unwilling spirit. During class lectures on statutes, torts and court procedure, Studs occupied himself with anagrams, the study of Greek mythology or by just plain snoozing. He got by, though, purely on his glib gab.

The law school career was followed by a stint in Washington as a Civil Service worker. "Thought I'd go nuts counting all day," he shudders. "I sure welcomed the chance to get home."

Studs' first job back in Chicago was a gangster role on radio's Ma Perkins drama. "Only trouble was there was no future in those because I always got killed or sent to the big house. They wouldn't let me be a hero because heroes had to have pear-shaped tones and mine were more apricot-shaped."

Studs' Other Lives

With hero roles unattainable and thug parts rubbing him out, Studs took to writing. His first adaptation for radio was Nelson Ahlgren's "Biceps." This was followed by a script series, "Freedom of Opportunity." After taking on a role of sportscaster, he switched to music and blazed a trail as Chicago's earliest disc jockey. His "Wax Museum" was the musical forerunner of Studs' Place and "I Come For To Sing." Such forays into the musical world stamped him as a "layman-expert" on tune topics and as a result he penned a jazz column for the *Chicago Sun-Times* for five years.

Studs, who pays little heed to convention, is the perfect example of a rugged individualist. Shown above at a Hawaiian party, he appears with his ever-dangling cigarette—and an incongruous lei.

When Howard Lindsay was looking for an intellectual tough guy to appear in his road-show production of "Detective Story," the Terkel reputation won Studs the role. He traveled with the show in 1950, but parted company after a brief run to return to his beloved Chicago.

In this age of specialization, Studs Terkel seems a misfit. Jack of many trades—actor, a musical authority, baseball enthusiast, writer, producer, TV and radio personality—he's mastered none as a specialty. Studs is a dabbler who remains an individual in an imitative bustling society. He's willing to sit back while the hustlers rush by on their fortune-seeking pursuits. He admits freely that he's a round peg in a square hole in today's civilization and that he'll never be a commercial success. But despite all this, the little man with the eternal cigarette dangling from his mouth, the rolled-up shirt sleeves, the bowties and plaid shirts, is probably one of the happiest—and most respected—guys you can find.

EMCEE JACK PAYNE

EVERY DAY IS

"Hi Ladies" music-makers are the Starnoters and singers Jacqueline Van and Mike Douglas. The combo (below) consists of (l. to r.) Ben Carlton, Jack Golly, Fred Kissling and Sam Porfirio.

JACQUELINE VAN

EARLY this year, a dapper little writer stepped from behind his typewriter to take over the emcee role on TV's "Hi Ladies." One of the first femmes he encountered was an oversized circus bear, of polar proportions, whose slightest move brought a rumbling protest from the scenery. "Hmm-m, never knew this was in the contract," muttered Jack Payne.

Since those first programs, Jack has come to expect surprises. His guests on the noontime ladies' social have not been limited to visiting celebrities whose interviews you can usually second-guess.

Jack has also held one-sided conversations with a live leopard who playfully chewed his arm, a chimpanzee who behaved like an irresponsible, ill-mannered puppy, a singing parrot who wouldn't, and a penguin who scampered out to take an unguided tour of WGN-TV.

Most of the human guests behave in reg'lar fella fashion. Jack and his staff line up weekly schedules packed with visiting celebrities (appearing in local theater productions or night clubs), big name industrialists, whole choirs and choruses and Chicago residents boasting unusual jobs or odd hobbies. "Hi Ladies" has entertained a 104-year-old gentleman and a 3½-year-old tot who read newspapers on sight. Musical assignments are handled by Mike Douglas, Jacqueline Van, & a combo known as The Starnoters.

The Ladies

And there are scores of ladies who giggle, applaud, cheer and sometimes irk. Once a dear old thing was gifted with a carnation corsage during the show. "Oh, my," wailed she, "this is the third time I've been on this program in the last three years and I've never once got an orchid!"

Jack steels his ulcers for such mo-

Ladies' Day

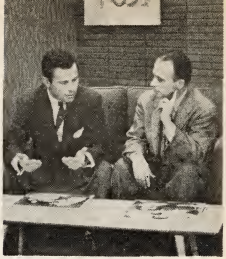

Guest Frank Westmore (left), Hollywood makeup authority, was in Payne's line-up of visiting personalities. Jack, a bachelor, seems intrigued by the feminine beauty secrets being divulged.

MIKE DOUGLAS

Jack tried the friendly approach to a parrot guest. But Polly refused to warble.

ments by gulping a quart of milk before each day's show.

His ulcer malady—a by-product of show business—is probably a hangover from the days he eked out his living by writing clever quips for other emcees. This backstage vocation all began in 1934 when the slightly-built, low-pressured Payne got his first radio continuity job with Milwaukee's WTMJ. In 1939, he packed up his portable and embarked for Chicago where he wrote continuity for CBS and then joined WGN.

The Free-Lance Urge

An independent soul, Jack decided in 1944 to try his luck at free-lancing and quickly became both writer and producer of some leading Windy City productions—Don McNeill's "Fun For The Money," which was the first stunt show on TV, "Let's Face It" and "Ladies Be Seated." After producing Tom Moore's radio and TV shows—among them "Hi Ladies"—Jack replaced Tom who had taken over the emcee role vacated by Tommy Bartlett.

Jack's typewriter has been a constant companion and valuable source of revenue. After his graduation from Wisconsin University and Columbia, he earned his living as a writer, first for the *New York Daily News*, then the *Milwaukee Journal*, both newspapers of repute in the fourth estate. Jack has also had several poems published in the *Saturday Evening Post* and *New Yorker*. His short stories and articles have appeared in *Liberty* and *Argosy*.

A bachelor by choice, Jack Payne resides in the bohemian atmosphere of Chicago's Near North side with his black cocker spaniel. But Jack gets plenty of female attention because on his TV show, every day is ladies' day.

"Hi Ladies" is seen at noon Mon. thru Fri. on WGN-TV (channel 9).

THE CASE FOR PHONEVISION

by JACK MABLEY

ABC's mammoth production of Tale of Two Cities was a paradox. The show was spectacular, impressive, and a disappointment.

The disappointment was really no fault of the producers, who accomplished amazing results with a TV camera. The fault lies with the entire system of television which demands that a program shall be 30 minutes in length, or 60 minutes, and no longer.

Watching Tale of Two Cities in two half-hour parts on consecutive Sundays merely whetted my appetite.

The Hollywood Influence

The show was done on such a lavish scale, using the huge ABC movie lot studio in Hollywood, that it was natural to compare it with a movie instead of with other television programs.

In sets, in acting, in dialogue it compared favorably with feature motion pictures. But just when it was getting interesting, the half-hour was up. It was most unsatisfactory.

This essay wasn't intended to be a plug for phonevision, but it is difficult to overlook the advantage of box office TV at a time like this.

An hour and a half or a two hour production of Tale of Two Cities, financed by viewers at home at $1 a set, would have been an exciting piece of entertainment.

There is a lot of opposition to box office television. It comes from the advertising industry, from the television industry, and from the theater owners.

The Viewers' Choice

I have always liked the idea, because the viewer has nothing to lose. We'd have everything we now have in commercial television, and would have the additional choice of buying TV programs that would be far superior to what we're seeing now, and would have no advertising.

For instance, if phonevision were in use, I have an idea most of us would have seen the Marciano-Walcott fight.

We would see some first rate motion pictures, and some decent football games. And Chicago might get a full schedule of professional football in the fall, instead of the Thanksgiving morning game in Detroit, period.

And we'd see the rest of Tale of Two Cities. I hope ABC will save those Hollywood sets for a couple of years, when we should have box office TV.

Argument For Commercial TV

One of the best arguments for commercial television is Kraft Television Theatre. As much as I've enjoyed and admired their plays, I didn't realize how outstanding some of their productions were until the sixth anniversary program, when they put on excerpts from a half-a-dozen top shows.

If more advertisers were able to pay the budget that goes into Kraft, if more sponsors were satisfied with the dignified commercials of Kraft, if more producers had the respect for the intelligence of their audience that Kraft has, there'd be no need for box office TV. Or even educational TV.

"Nothing down at 'A-1'—merely sign this."

A tune or two by Tony . . .

Martin & Lewis will get their wires crossed . . .

Dorothy Shay—the hillbilly touch . . .

"Ski Nose" Hope, a witty benefactor . . .

Kup's CP Telethon

TV PLEADS A CAUSE

The staging of telethons has been TV's most legitimate excuse to lure entertainment "biggies" to the television stage—without promise of scale wage. True the payment for services rendered is made—but from the viewers' pockets. And it goes straight into the tills of charity.

Today, despite the networks' "thumbs-down" policy on nationwide telethons, Chicago's TV scene is bustling with benefits. Jim Moran recently cushioned the cancer fund. This week-end, the longest telethon in TV history is in the offing.

One of the country's worthiest charities will get a hefty boost when Irv Kupcinet, Windy City benefit-minded columnist, conducts a 28-hour telethon for cerebral palsy. The mammoth variety opus, climaxing the Chicago CP Association drive, will be carried on WBKB (channel 7) from 10 p.m. Friday to 2 a.m. Sunday. Kup will try to pad the fund by some $500,000.

He'll have the top names in show business to back him up. Using his heavyweight influence, Kup has lined up this star-studded cast: Bob Hope, Dorothy Lamour, Van Johnson, Dean Martin & Jerry Lewis, Tony Martin, Jack E. Leonard, Frankie Laine, Dorothy Shay, the combined casts of "New Faces" and "Pal Joey," Don McNeill's Breakfast Club gang, the Super Circus troupe and every TV and radio star on the Chicago scene.

Backstage crews have been provided—1,500 to 2,000 telephone operators; a Yellow Cab fleet to pick up contributions and entertainers; 500 volunteers for checking purposes and general assistance, and food and drink services. The pathos element will be represented by cerebral palsy victims, both youngsters and adults. Even the suspense element of contests with gifts and prizes has been brought in.

Telethon parties in viewers' homes have been proposed to aid the CP cause. Week-end house parties might be another answer. And with such a lineup of talent, where could you get better parlor entertainment?

JIMMY POWERS

Rates the Boxers

THIS WEEK'S NETWORK FIGHTS

(Subject to change. Champions are not rated. No. 1 in each division is top contender.)

VINNIE MARTINEZ, Welterweight, VS. **DANNY GIOVANELLI**, Lightweight, from New York; Friday, May 22, WNBQ (channel 5) 9:00 p.m.

Martinez is rated 13th; **Giovanelli** is rated 14th. Madison Square Garden reopens with an outstanding match between a pair of local young prospects. Both are good punchers, and a K.O. shouldn't be too surprising. **Martinez** is favored. He has boxed three main events in the Garden, while it's **Giovanelli's** first try. This may be a factor. **Giovanelli** could surprise, though. He punches to the body as well as to the head, while **Martinez** is mostly a head fighter.

RANDY SANDY VS. TUZO "KID" PORTUGUESE, Middleweights, from Brooklyn; Monday, May 25, WGN-TV (channel 9) 8:30 p.m.

Sandy is favored. His height and reach will be of great advantage against the short, aggressive Costa Rican, and he may surprise with his punching power. If **Sandy** can get by **Portuguese**, he will be in line for good money matches next season.

JOHNNY SAXTON VS. JOE MICELI, Welterweights, from Detroit; Wednesday, May 27, WBBM-TV (channel 4) 9:00 p.m.

Saxton is rated 4th; **Miceli** is rated 5th. This is a return match. **Saxton** won a decision in his 12th pro fight in 1950. He finished strong as **Miceli** faded in the home stretch. But **Saxton's** recent performances haven't been too impressive. He may suffer his first defeat against the improved **Miceli**, who has lately faced some of the top-notchers, such as **Bobby Dykes** and **Pierre Langlois.**

THIESS UNITED SHOWS

RIDES, GAMES AND CONCESSIONS

Booked or Leased for Industrial Picnics and Outings

AUrora 2-9473

356 MONTGOMERY ROAD, AURORA, ILL.

INSURED BY LLOYDS OF LONDON

● **TV GUIDE's program listings make it easy to keep up with everything on TV!**

TV Sports GUIDE

(Except bouts mentioned in adjacent column)

FRIDAY

1:30 9 Baseball—Cubs vs Milwaukee
Jack Brickhouse describes all games.

SATURDAY

1:30 9 Baseball—Cubs vs Milwaukee

3:00 5 Top Stake Races
"Metropolitan Handicap," 1 mi. for 3-year-olds and up; purse: $30,000.

4:30 4 Horse Racing—Pimlico
"The Preakness Stakes" for $100,000, announced by Bryan Field.

8:30 9 Wrestling From Marigold
Bill Wilson vs Mel Dove; Jerry Woods vs Mike Blazer; Danny Ferrazzi vs Rocco Columbo; Jack Murphy vs Mike Ryan; Vince Lopez vs Bill Melby; main event: Don Evans vs Ronnie Etchison.

SUNDAY

1:30 9 Baseball—Cubs vs Milwaukee
Double header from Wrigley Field.

10:00 4 Stock Car Races—Action
Ed Pazdur of *TV Guide* describes the color, from Soldiers' Field.

10:30 7 Wrestling From Ringside
Danny Savich vs Dizzy Davis.

MONDAY

1:30 9 Baseball—Cubs vs St. Louis

8:30 7 Boxing From Rainbo
Al Roberts of Chicago with 9 wins and 5 losses vs Nate Brooks of Cleveland, with 3 victories in 8-round featherweight bout.

TUESDAY

1:30 9 Baseball—Cubs vs St. Louis
Double header.

8:00 7 Stock Car Races
From 87th street speedway.

11:00 5 Harness Racing—Maywood
Joe Wilson describes the action from Maywood Park.

WEDNESDAY

8:30 7 Wrestling From Rainbo

THURSDAY

11:00 5 Harness Racing—Maywood
Joe Wilson describes events.

SPORTSCAST

by ED PAZDUR

WE can all look forward to more major collegiate football games on TV this fall. The NCAA, a stringent governing body of college athletics, plans to televise 13 games next season. The NCAA TV ledger calls for 12 top-flight Saturday afternoon games plus a Thanksgiving day classic. . . The games will be scheduled to cover the country geographically, with no more than two games coming from any one sector. No college will be allowed to appear more than once.

Last year, on NCAA approval, some 40 sell-out games were televised. The same policy will apply this year, and small colleges will be permitted to televise to their heart's content on a local basis.

Bill Bailey, TV Guide's Celebrity Golf Champion, is already touring the golf links to sharpen up for his title defense in August. **Bailey,** who occasionally breaks 80 and holds an honorary membership at **Tam O'Shanter,** plays a different course every week. . . **Danny O'Neil,** please note!

Don Murphy, IBC publicist, confirmed reports that the long awaited **Johnny Bratton-Johnny Saxton** fight has been set for Chicago, June 24, with this cautionary note: The boys have been signed four times before! . . . Now that **Bratton** licked **Minelli** last week, he may hold out for another title shot at **Kid Gavilan. . .** Don't let **"Bang Bang" Womber's** defeat of **Gavilan** (WBKB, May 2nd) fool you. . . It could never happen again. The **Havana Hawk** is prone to laziness in non-title bouts and looked bad against **Vic Cardell** before butchering **Chuck Davey** in a title match.

The muddled middleweight picture promises to come to a showdown in June. Ever since **Ray Robinson's** retirement, **Charley Humez** of France, **Randy Turpin** of England and **Bobo Olson** of Hawaii "claimed" the bauble. . . Now to cause even more confusion, **Robinson** says he'll launch a comeback if the title leaves the United States!

The issue may be settled next month after **Bobo Olson** meets **Paddy Young** at Madison Square Garden, June 19, for the U.S. middleweight title. . . Then **Randy Turpin** meets **Charley Humez** in London, June 9, for the European version. The winners will then meet for the *World's* Middleweight Championship.

Join Ed Pazdur every Sunday night, 10:00 p.m., WBBM-TV for top flight **HFC** stock car racing from Soldier Field and keep score with **Ed** and **Jack Drees** every Monday, WBKB, 9:00 p.m., on **Pontiac's Boxing From Rainbo** show.

NAME	1	2	3	4	5	6	7	8	TOTAL

Title Defense In August

BAILEY

It Could Never Happen Again

GAVILAN

Will A Comeback Be Required?

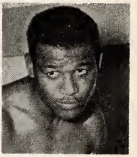

ROBINSON

Boys and girls, here are our old friends, Laurel & Hardy, who appear in all the funny movies over WBKB (channel 7) that everyone—kids and grownups—enjoy so much. Guess they'll always get lots of laughs.

THIS WEEK'S CONTEST: You kids really liked the poem contest so here's another. Make up a last line for this poem and have it rhyme with "day."

Laurel & Hardy are a merry pair
In whose foolish fun we share
They could make one laugh all day

Send your answers to Uncle Herbie, *% TV Guide*, 185 N. Wabash Ave., Chicago 1, Ill., before Sunday May 31. For the best line I'll award $1; second best, 50 cents, next 15 runners up, 25 cents each.

April 17th Uncle Herbie Winners

Sorah Churchill, Joliet, Ill; Billy Emanuelson, Cool City, Ill; Morgaret Fries, Chicago; Roymond Hotsen, Crawn Point, Ind; Virginia Hurley, Chicogo; Russell Johnson, Marris, Ill; Bobby Krenkel, Chicogo; Marilyn Meyer, Chicago; Rosemary Reitz, Three Oaks, Mich; Tam Sensenbrenner, Pork Ridge, Ill; Pat Shotwell, Chicaga; Elizabeth Smizlo, Chicago; Carol Urbanic, Waukegan, Ill; Merle Vicori, Hammond, Ind; Peggy Woller, Mazon, Ill; Paul Webster, Winthrop Harbor, Ill; Sandra Woodall, Groysloke, Ill.

MOLLY CUES

by MOLLY POTKIN COPYRIGHT 1953

You have all seen Fletcher Rabbit on the Kukla, Fran and Ollie show, but do you know how to draw a rabbit? Here's an easy way. Copy this picture in the empty spaces by drawing what you see in each square. Draw one square at a time, then send in your entry. Mail to Mollycues, *% TV Guide*, 185 N. Wabash Ave., Chicago, Ill., before Monday, June 1.

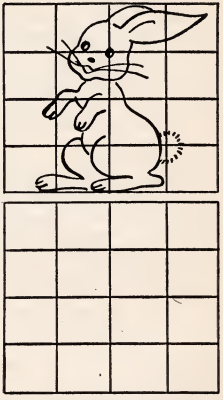

First prize will be $1; second, 50 cents; next 25, a copy of Molly's picture puzzle book. You can buy this same book by sending 35 cents to the above address.

Solution to last week's puzzle: Roy Rogers' horse, Trigger.

April 10 Mollycues Winners:

Carl Cinkus, Dawners Grove, Ill; Patricio Cagley, Chicago; Patricia Deren, Cicero; Barbaro Elam, Morris, Ill; Elinore Eley, Argos, Ind; Maxine Ferrari, Wilmington, Ill; Sharon Fetters, Bentan Harbar, Mich; Martho Hartman, Highland Park, Ill; Jayce Hildreth, Cassopolis, Mich; Jaan Hasford, Chicago; Judy Jahnsan, Kenosha, Wis; Sondra Kalas, Chicaga; John Keiter, South Bend, Ind; Connie Kircher, Hammond, Ind; Larri Kunorsky, Chicago; Jane Leighton, Joliet; Lenore Ligler, Dalton, Ill; Peggy Lipawsi, Elmwood Park, Ill; Jim McLean, Winnetka, Ill; Dorothy Trainor, Chicago; Jonet Tuttle, Narth Judsan, Ind; Joni Von Kessel, Chicogo; Evelyn Von Vleck, Konkokee, Iil; Sharan Worenka, Chicago; Shoron Worren, Gory, Ind; Melvyn Zohn, Oak Park, Ill; Ann Zyla, Joliet, Ill.

TV Drama GUIDE

FRIDAY

8:00 4 PLAYHOUSE OF STARS
A talented musician loses his arm in a hunting accident, in "Pursuit." Richard Carlson, Adrienne Marden, Hank Patterson.

SUNDAY

5:00 4 YOU ARE THERE
You are there at the "Burning Of The Alamo" on March 6, 1836, when Mexican troops attack and burn the Alamo Mission at San Antonio, Texas.

6:30 7 PLYMOUTH PLAYHOUSE
Boris Karloff & Phillip Truex in "The Chaser"; Kyle McDonnell & Oliver Thorndike in "You Were Perfectly Fine"; Walter Matthau in "Nightmare Number Three"; and Boris Karloff & Kyle McDonnell in "The Reticence of Lady Anne."

8:00 5 TV PLAYHOUSE
"Marty" starring Rod Steiger. A homely young man who had always shied away from the opposite sex because he was self-conscious about his homeliness meets his prototype and finally falls in love.

9:00 4 THE WEB
"Trouble At San Rivera" with Harold Huber. A hijacked gun, a killing in a freight car and a boy trying to run away help determine the answer to a girl's fate.

MONDAY

8:00 5 EYE WITNESS
"The Three Hours," based on a story by Quentin Reynolds' World War II spy story.

8:30 5 ROBERT MONTGOMERY PRESENTS
"All Things Glad and Beautiful," with Fay Bainter. Memorial Day story tracing the life of a typical American boy from childhood to maturity.

9:00 4 STUDIO ONE
"Fly With The Hawk." Four thieves plan to steal registered mail sacks, but scheme is complicated by a girl who becomes an accomplice.

TUESDAY

8:00 5 FIRESIDE THEATER
A young orphan gets a job washing dishes in a restaurant run by four partners, who slowly come to regard him as their son and finally plan to see that he goes to college in "The Day The Greeks' Was Closed."

8:30 4 SUSPENSE
"Adventure Of The Black Baronet" with Basil Rathbone & Martyn Green. Sherlock Holmes solves a murder by delving into the history of one of England's oldest families and unraveling the mystery of the "luck of Lavington."

8:30 5 CIRCLE THEATER
A young man returns from Korea and creates a conflict when he challenges his older brother for family seniority, in "The Middle Son." Jackie Cooper, Hugh Reilly, Olive Blakeney, Gwen Coll.

9:00 4 DANGER
"Subpoena." A dentist called upon to testify against the "czar" of the waterfront & gambling rackets is at the mercy of the criminal who wants to get revenge.

9:30 4 THE UNEXPECTED
Jeanne Cagney stars as the only eye witness to the brutal murder of her fiancee in "Legal Tender."

WEDNESDAY

7:30 5 CAVALCADE OF AMERICA
"The Pirate's Choice," story of Jean La Fitte, starring William Bishop, Donna Martel, Morris Ankrum.

8:00 5 KRAFT THEATER
"The Twilight Road." A prize fighter, past his prime, is goaded into fighting for the championship by his girl friend who won't marry him unless he wins.

THURSDAY

8:00 4 VIDEO THEATER

8:30 4 FORD THEATER
"The Jewel." A post-war victim of amnesia recovers his memory through the search for a famous jewel. Paul Henried, Marjorie Lord.

TV GUIDE Change of Address: Mail to 185 N. Wabash, Chicago 1, Ill. In order to assure proper delivery please advise the postmaster and this office, enclosing with new address the address label from your magazine showing old address. Allow three weeks for processing of new subscriptions or change in address. **Expirations:** First line on address label shows when subscription expires. The first numbers are our own file numbers. Those following the dash indicate expiration date according to our expiration number. To find number of issues to be received before subscription expires, subtract expiration number of this issue noted below from numbers following the dash on the first line of address label.

Expiration Number 255

TV Movie GUIDE

FRIDAY

11:00 a.m. 9 "Arizona Roundup"
Western starring Tom Keene.

1:00 5 "Luck Of Roaring Camp"
Saga of the California gold rush. Owen Davis Jr., Joan Woodbury.

1:15 7 "It's That Man Again"
Comedy built around the efforts of a dramatic school to realize its purpose of a theater and performance of a play. Tom Handley, Sidney Keith, Greta Gynt.

2:00 7 "Topper"
The ghost of a beautiful girl comes to earth to entertain a bored millionaire. Constance Bennett, Cary Grant, Roland Young, Billie Burke, Alan Mowbray.

3:15 4 "Back Door To Heaven"
Story traces the life of Wallace Ford from his handicapped childhood surroundings to his prison term and entanglement with murder. Aline McMahon, Jimmy Lydon, Anita Magee, Stu Erwin, Van Heflin.

4:00 9 "Sun Valley Cyclone"
Western starring Red Ryder.

10:00 9 "Fall Guy"
Story of an innocent man accused of murder. Cliff Penn, Teala Loring, Robert Armstrong, Virginia Dale.

11:00 p.m. 5 "Now Barrabas"
Navy flier relives his whole life, including his romance with a Navy nurse as he awaits death. Richard Greene, Sir Cedric Hardwicke.

12:00 4 "Sailor Be Good"
Laughs and excitement with Jack Oakie as a U.S. sailor on leave. Vivienne Osborne, George Stone.

SATURDAY

10:00 a.m. 9 "Black Hills"
Western with Eddie Dean, White Cloud and Roscoe Ates.

12:00 9 "Wanted By The Police"
Young Irish lad becomes involved with a stolen car mob. Frankie Darro, Evelyn Knapp.

12:30 4 "Flaming Lead"
Westerners battle over an Army contract and gang of outlaws. Ken Maynard, Eleanor Stewart, Tom London.

2:30 4 "Rock River Renegade"

4:45 9 "Billy The Kid Wanted"
Billy aids the homesteaders being cheated by a land racketeer. Buster Crabbe, Al St. John, Dale O'Brien.

10:00 4 "Thirteenth Guest"
Murder mystery about a young girl who visits an abandoned house where the table is still set from years before for 13 guests. Ginger Rogers, Lyle Talbot.

10:00 5 Title to be announced

11:00 9 "Assigned To Danger"
Exciting adventures of an insurance investigator who captures a gang of payroll bandits. Gene Raymond, Noreen Nash, Mary Meade.

11:50 4 "Goodbye Love"
Situation comedy in which the honeymoon is over and the moneymoon begins. Charlie Ruggles, Sidney Blackmer, Phyllis Barry.

SUNDAY

10:00 a.m. 7 "Trail's End"
A cowhand traps the real murderer after the police imprison an innocent man. Johnny Mack Brown, Max Terhune.

10:00 9 "Flame Of The West"
A young doctor in the lawless West decides that the only medicine for certain tough hombres is the six-shooter. Johnny Mack Brown, Ray Hatton, Joan Woodbury.

Clifford Penn and Teala Loring are the young lovers in the story of a man unjustly accused of murder. **Fall Guy,** Friday, May 22, 10 p.m. (9)

10:15 4 "Kid's Last Ride"
Three friends arrive in a rough range town to act as peace officers. Ray Corrigan, John King, Max Terhune.

10:30 5 "Bowery Blitzkrieg"
A young boy reforms from his petty stick-ups and gets into the Golden Gloves when trouble really starts. Leo Gorcey, Bobby Jordan, Huntz Hall.

12:00 9 "Red Blood Of Courage"
Starring Kermit Maynard and Ann Sheridan.

12:30 4 "Trail Of The Silver Spurs"
Relates the fable of a ghost town and an old prospector who hangs on to his property, certain the old place will stage a comeback. Ray Corrigan, John King, Max Terhune.

1:30 4 "The Young In Heart"
A family of fortune hunters befriend an old lady on a train. Janet Gaynor, Douglas Fairbanks Jr., Paulette Goddard, Richard Carlson, Roland Young, Billie Burke.

10:00 p.m. 9 "Motor Patrol"
Melodrama about a rookie policeman who breaks up a ring of car thieves. Don Castle, Jane Nigh, Bill Henry, Reed Hadley.

10:30 4 "American Empire"
Two friends try to build up a Texas empire. One is so concerned with getting more power that he closes his range to other cattlemen. Richard Dix, Leo Carrillo, Preston Foster, Frances Gifford.

11:00 5 "Convoy"
Thrilling action story centering around British Naval convoys. Olive Brooks, John Clements, Michael Wilding.

12:00 4 "Dick Barton Detective"
Comedy whodunit about a detective who tries to track down foreign saboteurs. Don Stannard.

12:15 7 "One Million B.C."
Story of romance and battles in primitive times. Carole Landis, Victor Mature.

MONDAY

11:00 a.m. 9 "Fury And The Woman"
A wealthy man, owner of a logging camp, sends his spoiled son to the North country to make a man of him. William Gargan, Molly Lamont.

1:00 5 "Happy Landing"
Activities of a Border patrolman. Noah Beery, Ray Walker, Jacqueline Wells.

1:15 7 "Back Room Boys"
An amusing spy comedy coupled with intrigue and suspense. Arthur Askey, Googie Withers.

2:30 7 "Danger On The Air"
The producer of a radio program is found dead on the floor of the sponsor's room; sharp-witted program engineer and the female agency associate get together to find whodunit. Donald Woods, Nan Grey, Burton Churchill, Jed Prouty.

3:15 4 "Men Are Such Fools"
A bride finds it very difficult when she tries to mix marriage with a career. Priscilla Lane, Humphrey Bogart, Penny Singleton, Hugh Herbert.

4:00 9 "Purple Vigilantes"
Exciting tale of the West, starring Bob Livingston, Ray Corrigan & Max Terhune.

7:30 7 "Black Doll"
Story of a child's toy which hides sudden death. Donald Woods, Nan Grey, Edgar Kennedy.

7:30 9 "Sarge Goes To College"
A Marine sergeant is sent to college for relaxation before facing a critical operation. Alan Hale Jr., Freddie Stewart, June Preisser, Russ Morand and his orchestra.

10:00 9 "Gaunt Stranger"
Scotland Yard is alerted when a supposedly dead criminal announces he will kill again. Alexander Knox, Patricia Roc.

Joan Bennett, who plays a convict's wife, is confronted by Lloyd Nolan in this scene from **House Across the Bay,** Tuesday, May 26, 7 p.m. (4)

Paul Muni and Claude Rains star in movie about a gangster's revenge. Anne Baxter also appears. **Angel On My Shoulder,** Wednesday, 10 p.m. (9)

TV Movie GUIDE

11:00 5 "Hollywood Mystery"
Starring Frank Albertson & June Clyde.

12:00 4 "Crashin' Thru Danger"
Three tough linemen adopt their dead supervisor's daughter and each proceeds to fall in love with her. Ray Walker, Sally Blane.

12:00 7 "Cottage To Let"
A Nazi agent fakes a parachute landing and snares the Scots into thinking that he is a wounded Air Force pilot. Leslie Banks, Jeanne de Dasalis, Carla Lehman, Alistair Sims, John Mills.

TUESDAY

11:00 9 "The Missing Lady"
The Shadow sets out to solve a series of mysterious killings linked together by a jade statuette. Kane Richmond, Barbara Reed.

1:00 5 "Sunbonnet Sue"
A social-climbing woman tries to keep her niece from singing in her father's saloon. Gale Storm, Phil Regan, George Cleveland.

1:15 7 "Captain Fury"
An Irish patriot prisoner in Australia escapes and saves the ranchers from a greedy land Baron. Brian Aherne, Victor McLaglen, Paul Lukas, June Lang.

2:30 7 "It Happened Tomorrow"
Adventures of a cub reporter who gets a copy of tomorrow's newspaper the day before and finds his own death notice. Dick Powell, Linda Darnell, Jack Oakie, Edgar Kennedy.

3:15 4 "Courageous Mr. Penn"
Story of William Penn, founder of the Quaker movement and settler of Pennsylvania. Clifford Evans, Deborah Kerr.

7:00 4 "House Across The Bay"
A big shot racketeer marries a singer and expands his business, then is double crossed and sent to prison. George Raft, Joan Bennett, Lloyd Nolan, Walter Pidgeon.

7:00 7 "Yanks Ahoy"
Comedy aboard ship and a battle between Sgt. Doubleday and an officer. William Tracy, Joe Sawyer, Marjorie Woodworth.

10:00 9 "The Dalton Gang"
Western about the apprehension of the vicious Dalton gang which is terrorizing the countryside. Don Barry, Robert Lowery, James Millican.

11:45 9 "Strangler Of The Swamp"
The spirit of a dead man returns to get revenge on his murderers.

12:00 4 "Phantom Express"
Mystery thriller that rides the rails. Sally Blane & J. Farrell MacDonald.

12:00 7 "Turnabout"
Comedy about a husband and wife who angrily declare they'd like to change places with each other and then proceed to do so. Adolphe Menjou, Carole Landis, John Hubbard.

WEDNESDAY

11:00 9 "Torpedo Patrol"

1:00 5 "Little Pal"
A doctor who runs a polio farm starts to neglect his patients when a wealthy girl proposes to replace the farm with a large sanitarium. Mickey Rooney, Ralph Bellamy, Robert McWade.

1:00 9 "Mystery On Mars"
Buster Crabbe and Jean Arthur.

1:15 7 "Along Came Love"
Comedy love-story of a salesgirl in Macy's basement who falls in love with a Park Avenue doctor. Irene Hervey, Charles Starrett, Doris Kenyon, H. B. Warner.

2:30 7 "Shanghai Gesture"
Intrigue, adventure, romance and mystery in the East. Gene Tierney, Walter Huston, Victor Mature, Albert Basserman.

3:00 9 "Take The Stand"
Whodunit about a radio columnist who is murdered while broadcasting in a locked room. Gail Patrick, Jack La Rue, Thelma Todd.

3:15 4 "Sailor Be Good"
Laughs and excitement with a sailor ashore. Jack Oakie, Vivienne Osborne.

4:00 7 "Casey Jones"
The life of a railroad engineer. Gabby Hayes, Charles Starrett.

4:00 9 To Be Announced

7:00 9 "Federal Manhunt"
An escape from Alcatraz results in a manhunt which leads to a crashing climax in an airplane. Robert Livingston, June Travis.

10:00 9 "Angel On My Shoulder"
With the aid of Satan, a gangster tries to get revenge on the pal who bumped him off. Paul Muni, Anne Baxter, Claude Rains and Onslow Stevens.

11:00 5 "Swing Parade"
Musical comedy about the mistaken identity of a girl who aspires to be in show business. Gale Storm, Phil Regan.

12:00 4 "Sabotage At Sea"
A ship captain thinks a woman with a fur coat which he discovers on his boat is one that the police are looking for. Jane Carr, Dave Hutchinson, Margaretta Scott.

12:00 7 "Miss Pilgrim's Progress"
Laughable story of a "swap-job" girl from New Jersey who invokes the Magna Charta to preserve a condemned English village. Michael Rennie, Yolande Donlan, Garry Marsh.

THURSDAY

11:00 a.m. 9 "Born To Speed"
Son of an old time racing driver teams with his father's mechanic and drives a racer formerly owned by his father. Johnny Sands, Terry Austin, Don Castle.

1:00 5 "Smart Alecs"
The East Side Kids set out to capture a convict and prevent the execution of an innocent man. Leo Gorcey, Bobby Jordan, Huntz Hall, Gabriel Dell.

1:00 9 "Laughing At Danger"
Murder and blackmail in an exclusive beauty salon. Frankie Darro, Joy Hodges, Mantan Moreland.

1:15 7 "Easy Money"
Exposure of a fake accident ring through the murder which is solved by a piece of twine. Onslow Stevens, Kay Linaker, Noel Madison.

2:30 7 "Stairway To A Star"
An actor's agent helps a girl get a start in show business. Cornel Wilde, Dennis Brent, Helen Beverly.

3:00 9 "Gangster's Boy"
Story of a gangster's son who tries to be accepted into society despite his background. Jackie Cooper, Robert Warwick.

3:15 4 "Goodbye Love"
Comedy situation in which the honeymoon is over and the "moneymoon" begins. Charlie Ruggles, Verree Teasdale, Sidney Blackmer, Phyllis Barry.

7:30 9 "The Higgins Family"
Father Higgins seems on the way to a better position with his company until the radio aspirations of his wife interfere. James, Lucille and Russell Gleason.

10:00 9 "Dangerous Holiday"
A young violinist runs away from his guardian to escape the drudgery of practice. Ray Gould, Guinn Williams, Hedda Hopper, Franklin Pangborn.

11:00 9 "Brief Ecstasy"
A girl's former lover returns and she realizes she is still in love with him despite her happy marriage. Paul Lukas, Hugh Williams.

12:00 4 "Gigolette"
Story of people who live by their wits and people whose bank balances eliminate the need for wits. Madge Bellamy, Gilbert Roland, Natalie Morehead.

12:00 7 "Laughing At Life"
A group of civil engineers in Panama quell revolutions and capture gang of gin runners. Victor McLaglen, Bill Boyd, Noah Beery, Henry Armetta, Frankie Darro.

TV FORECAST OF

AND WEEK'S HIGHLIGHTS

BOB HOPE stars on his last Comedy Hour show of the season, from Chicago's Studebaker Theater, with guests Don McNeill of the Breakfast Club and lovely Gloria DeHaven. Bob's studio audience will consist entirely of servicemen.

Red (Ho Ho) Buttons presents singer Kitty Kallen Monday night at 8:30. . . . Fans of the futuristic world will miss Tales Of Tomorrow when it exits this week in favor of Double Play with Leo Durocher and wife Laraine Day. . . . Jeffrey Jones takes his Files and leaves the airwaves Sunday night at 10 to make way for the incoming Stock Car Races, being presented by Household Finance Corp. . . . Don't miss Tuesday's Today, when you'll ride with the camera down the Coronation route and see the famous sights of London. . . . Music fans will appreciate Sunday's You Asked For It show when Art Baker pays tribute to the late Glenn Miller. . . . Ed Sullivan brings Harry James and his golden trumpet on Sunday's Toast Of The Town. . . . John Reed King hands his auctioneer duties over to Robert Alda on What's Your Bid. . . . Movie star Paul Henreid stars in "The Jewell" on Thursday's Ford Theater. . . . Gertrude Berg of the "Goldbergs" again tries to confuse Uncle Miltie on his Tuesday night show. . . . Met Opera soprano Eleanor Steber does a Cole Porter medley on Voice Of Firestone. . . . The lovable Fay Bainter stars in a Memorial Day drama on Monday's Robert Montgomery program. . . . For painless history larnin' watch the story of Jean La Fitte, the Pirate, on Cavalcade Of America.

DE HAVEN

FRIDAY

MAY 22

4 WBBM-TV
5 WNBQ
7 WBKB
9 WGN-TV

HORWICH
9 A.M. (5)

WESTFALL
12:30 P.M. (5)

LINKLETTER
1:30 P.M. (4)

6:45 5 **Town & Farm**—Everett Mitchell
7:00 5 **Today**—Reports & Interviews
9:00 4 **Wheel Of Fortune**—Quiz
5 **Ding Dong School**—Nursery
9 **Your Figure Ladies**—Exercises
9:30 5 **Animal Playtime**—Win Stracke
7 **Cartoons**—Fun For Kiddies
9 **Clete Roberts' World Report**
9:45 7 **Beulah Karney Presents**—Tips
Today Beulah demonstrates how to make a "skillet meal."
9 **Steve Fentress & News**
10:00 4 **News At Ten**—Information
5 **Ask Washington**—News Panel
9 **A To Z Of Cookery**—Recipes
"Week-End Outlook."
10:05 4 **There's One In Every Family**
10:30 4 **Strike It Rich**—Warren Hull
Guest: Ken Clarke, singer.
5 **Mrs. U.S.A.**—Film Short
7 **Let's Exercise With Ed Allen**
Tips on how to "pace" yourself.
10:50 7 **Your Weather**—Wayne Griffin
10:55 7 **Ulmer Turner**—News Data
11:00 4 **Bride & Groom**—A Wedding
5 **Creative Cookery**—Recipes
Shrimp and rice casserole and Swedish spice cookies.
7 **Breakfast With Danny O'Neil**
9 **"Arizona Roundup"**
MOVIE — Western starring Tom Keene.
11:15 4 **Love Of Life**—Serial Drama
Vanessa realizes that she has come closer to losing everything she wants.
11:30 4 **Search For Tomorrow**—Serial
Joanne goes back to work and gets some bad news.

$3 ACE TELEVISION
4766 N. MILWAUKEE AVE.
SPring 7-5110
CALL US ... ANY TIME
DAY—NIGHT—SUNDAYS

All Bonded Technicians
90-Day Warranty
SOUTHSIDERS please call ...
NE vada 8-0688

11:45 4 **Guiding Light**—Serial Story
Kathy continues to be upset and her physical condition remains serious.
9 **Earl Nightingale Program**
11:55 7 **Ulmer Turner**—News Report
12:00 4 **Luncheon With Billy**—Musical
Featured tune will be "Mountain High, Valley Low," accompanied by an orchestra composed of all lutes and gongs.
5 **Noontime Comics**—John Coons
7 **Happy Pirates**—Kids' Variety
9 **Hi Ladies**—Jack Payne
12:25 4 **Lee Phillip Show**—Tips
12:30 4 **Garry Moore Show**—Comedy
Durward Kirby shows housewives how to save on food budgets; the entire cast sings "There'll Be No New Tunes On This Old Piano."
5 **Bob & Kay Show**—A Surprise
Kay Westfall & Alex Dreier.
7 **Time For Fun**—Nick Francis
12:45 9 **Baseball With The Girls**
Interviews with Jack Brickhouse.
12:55 7 **Ulmer Turner**—News
1:00 4 **Double Or Nothing**—Quiz
5 **"Luck Of Roaring Camp"**
MOVIE—Saga of the California gold rush. Owen Davis Jr., Joan Woodbury.
7 **All About Baby**—Ruth Crowley
9 **Batting Practice**—Warm Up
1:10 9 **Lead Off Man**—Vince Lloyd
1:15 7 **"It's That Man Again"**
MOVIE—Comedy built around the efforts of a dramatic school to realize its purpose of a theater and performance of a play. Tom Handley, Sidney Keith, Greta Gynt.
1:30 4 **Art Linkletter's House Party**
Guest: Richard Carlson.
9 **Baseball**—Cubs vs Milwaukee
2:00 4 **Big Pay Off**—Quiz For The Men
5 **Break The Bank**—Bud Collyer
7 **"Topper"**
MOVIE—The ghost of a beautiful girl comes to earth to entertain a bored millionaire. Constance Bennett, Cary Grant, Roland Young, Billie Burke, Alan Mowbray.
2:25 7 **Ulmer Turner**—News Report
2:30 4 **Action In The Afternoon**
5 **Welcome Travelers**—Chats

HURLEIGH
5:30 P.M. (9)

ATCHER
5:30 P.M. (7)

F
R
I

MAY 22

3:00 4 **Shopping With O'Riley**—Tips
5 **Kate Smith Hour**—Variety
Drama: "Tales of Morpheus," with Berry Kroeger and John Newland; The Evans Family, dancers; and Kate and the band.

3:15 4 **"Back Door To Heaven"**
MOVIE—Story traces the life of Wallace Ford from his handicapped childhood surroundings to his prison term and entanglement with murder. Aline McMahon, Jimmy Lydon, Anita Magee, Stu Erwin, Van Heflin.

3:45 9 **Extra Inning**—Brickhouse

3:55 7 **Ulmer Turner**—News Data

4:00 5 **Hawkins Falls**—Serial Tale
The first step toward a new life.
7 **Lucky 7 Ranch**—Western Film
"Jeep Herder."
9 **"Sun Valley Cyclone"**
MOVIE—Western starring Red Ryder.

4:15 5 **Gabby Hayes Show**—Tall Tales

4:30 4 **Garfield Goose And Friend**
His majesty illustrates the Bible story of "David and Goliath."
5 **Howdy Doody Show**—Puppets

4:45 7 **Rootie Kazootie**—Puppet Fun

5:00 4 **Western Movie Time**—Film
Gene Autry films.
5 **Elmer, The Elephant**—For Kids
7 **Laugh Time**—Film Shorts
"Laurel and Hardy" plus cartoon.
9 **Time For Beany**—Fun For Kids

5:15 9 **Junior Theater**—Kids' Fun

5:30 4 **Silhouettes Of The West**—Chats
5 **Kids Karnival Kwiz**—Games
Movie & chatter with Nateo
7 **Adv. Time With Bob Atcher**
"Lost Jungle" Chapter 10.
9 **Robert F. Hurleigh**—News

5:45 9 **Sports Review**—Brickhouse

5:50 4 **To Be Announced**
5 **Clifton Utley And The News**

5:55 4 **Rayner Shine**—Weather Tips

6:00 4 **Sports & Comments**—Elson
5 **Joe Wilson's Sports Corner**
7 **Austin Kiplinger & The News**
9 **Captain Video**—Adventures

6:10 7 **Sports Highlights**—Jack Drees

6:15 4 **News With Fahey Flynn**
5 **Town Crier**—Tony Weitzel

6:25 7 **Your Weather**—Wayne Griffin

6:30 4 **CBS News**—Douglas Edwards

TERRIFIC VALUE

Little more than a penny a day brings TV GUIDE to your home each week!

Yes, the exciting, four color TV GUIDE brings you the world's most complete advance program listings . . . inside stories and photos of your favorite stars . . . *plus* a host of other fun-filled features designed to give you and your family *more televiewing pleasure than you ever thought possible!*

Subscribe today—enjoy the convenience of having copies delivered to your home . . . and SAVE MONEY TOO!

FILL OUT AND MAIL THIS FORM TODAY

TV GUIDE—C.G.

P.O. Box 8019, 400 N. Broad St., Phila., Pa.

Yes, enter my subscription to the new TV GUIDE as checked below. My payment is enclosed.

☐ Three Years—only $11 . . . You Save $12.40 under the single copy price

☐ Two Years—only $8 . . . You Save $7.60 under the single copy price

☐ One Year—only $5 . . . You Save $2.80 under the single copy price

5-22

Name.....

Address.....

City.....Zone.....State.....

This order may be given to your newsdealer or mailed to TV GUIDE'S subscription office in Philadelphia.

MAY 22

MORGAN 7 P.M. (4) | ARQUETTE 7 P.M. (5) | LEWIS 7:30 P.M. (4) | STEIN 8 P.M. (9) | ROBBINS 8:30 P.M. (5)

6:30 5 Eddie Fisher Show—Music
Don Ameche subs for Eddie.

7 Stu Erwin—Comedy Drama

9 Spencer Allen & The News

6:45 4 Perry Como Show—Musical
"The Nearness of You," "Swinging Down the Lane," "Over the Rainbow" and "Doggie in the Window."

5 News Caravan—John Swayze

9 Chicagoland Newsreel—Data

7:00 4 MAMA—Domestic Comedy
In "Dagmar's Pen Pal," Dagmar corresponds with a little boy who in the course of the letters writes that he is one eighth Indian.

5 RCA VICTOR SHOW—Musical
Dennis plans a birthday party for little Susie (Jeri Lou James) and brings Peggy the Chimp to entertain guests. *Sponsored by RCA Victor.*

7 ADV. OF OZZIE & HARRIET
David and Ricky Nelson take on a paper route to make some extra money and all goes well so long as Ozzie is willing to work.

9 PATHWAYS OF THE WORLD
"Midwest Holiday."

7:30 4 MY FRIEND IRMA—Comedy
Jane is robbed of her engagement present, an heirloom bracelet of rubies, and all pitch in to find the burglar.

5 WALT'S WORKSHOP—Creative
"How to Make a Child's Utility Stool." Walt shows how to make a custom designed utility stool for the littlest sprite.

7 SUPERMAN—Adventures
George Reeves as Clark Kent investigates mysterious fogs which have rolled into a small village and killed most of the inhabitants, in "The Deserted Village."

9 JIMMY HUGHES, ROOKIE COP
Jimmy and the Inspector become suspicious when no one claims or reports the loss of a large amount of jewelry.

8:00 4 PLAYHOUSE OF STARS—Drama
Guest star-host Richard Carlson portrays a talented musician, who loses his arm in a hunting accident in "Pursuit"; Adrienne Marden, Hank Patterson, John Piejard and Lester Dorr are included in cast.

5 BIG STORY—Drama
Reporter Marguerite Brown of the *Idaho Free Press* discovers startling clues regarding the mystery surrounding the poisoning of a man.

8:00 7 DEATH VALLEY DAYS—Drama
"Little Oscar's Millions."

9 LIFE BEGINS AT 80—Quiz
Jack Barry is moderator.

8:30 4 OUR MISS BROOKS—Comedy
Miss Brooks is assigned the task of ghost writing a speech for Principal Conklin about the need for protecting public property.

5 ALDRICH FAMILY—Comedy
Henry tries to untangle the mess he causes when a harmless practical joke gets out of hand. Some mighty funny slapstick results.

7 DOUBLE PLAY—Discussion
Baseball chatter with Laraine Day and Leo Durocher.

9 WORLD IS YOURS—Film
Plan your vacation by TV!

8:45 7 FILM SHORT

9:00 4 MR. & MRS. NORTH—Drama
"Busy Signal" involves the Norths in a murder case when the phone company gives them a new number —one which formerly belonged to a bookie.

5 CAVALCADE OF SPORTS
Vince Martinez of Paterson, N. J. with 29 wins and 2 losses vs Danny Giovanelli of Brooklyn, N. Y. with 17 wins and 3 losses in a 10 round welterweight bout.

7 "AHOY WITH IDEAS"—Film

9 TWENTY QUESTIONS—Quiz
Moderator Jay Jackson introduces guest Igor Gorin.

9:30 4 FAVORITE STORY—Film Drama
"Colonel Chabert" starring Adolphe Menjou who is also host. Colonel Chabert, believed killed at the first battle of Sedan, returns to his home town twenty years after his heroic "death." Tremendous problems confront him as he tries to prove his identity to townspeople and his "widow." Cast also includes Gertrude Michael, John Alvin, Rudolph Anders, Frank de Kova, Norman Rice and Jack George.

7 I'M THE LAW—Drama
"The Pawn Shop Story" starring George Raft.

9 DOWN YOU GO—Panel Quiz
Dr. Bergen Evans is moderator.

9:45 5 GREATEST FIGHTS—Film
Highlights of bout between Barney Ross and Henry Armstrong (May 31, 1938).

RAFT
9:30 P.M. (7)

CONNORS
10:10 P.M. (5)

F R I

MAY 22

10:00 4 **FAHEY FLYNN**—News Data
5 **WEATHERMAN**—Clint Youle
7 **TELETHON**—Cerebral Palsy
Irv Kupcinet emcees the longest fund-raising show in national TV history. Goal set is $500,000. Telethon will continue for 28 hours, ending approximately 2:00 a.m. Sunday. Among stars scheduled to appear are Bob Hope, Dorothy Lamour, Van Johnson, Dean Martin and Jerry Lewis.
9 **"FALL GUY"**
MOVIE—Clifford Penn, Robert Armstrong and Teala Loring star in the story of a man who is used as the "fall guy" for a crime he didn't commit.

10:10 4 **MEET MISS LEE**—Weather
Lee Phillip with predictions & news.
5 **DORSEY CONNORS**—New Tips
Dorsey gives hints on "making your home run smoothly."

10:15 4 **HARRINGTON ON SPORTS**
5 **CLIFTON UTLEY & THE NEWS**

10:25 4 **MUSIC COUNTER**—Top Tunes
Helen Lee and George Ramsby, in a music store, offer a rundown of Chicago's top selling tunes.

10:30 4 **HARRINGTON AND THE NEWS**
5 **LET'S LOOK AT SPORTS**—Events

10:45 4 **OUR SONG**—Danny O'Neil
5 **HERBIE MINTZ**—Musical

11:00 4 **KUP'S TV COLUMN**—Gossip
5 **"NOW BARRABAS"**
MOVIE—Navy flier relives his whole life, including his romance with a Navy nurse as he awaits death. Richard Greene & Sir Cedric Hardwicke.

11:15 4 **11:15 EDITION**—Fahey Flynn

11:30 4 **MURDER BEFORE MIDNIGHT**
9 **NEWS**—Les Nichols Comments

11:45 9 **MILLER AT MIDNIGHT**—Chats
Howard Miller interviews night club personalities & recording stars.

12:00 4 **"SAILOR BE GOOD"**
MOVIE—Laughs and excitement with Jack Oakie as a U. S. sailor on leave. Vivienne Osborne, George Stone.
7 **TELETHON**—Cerebral Palsy
Will continue through 2:00 a.m. Sunday, May 24th.

12:15 7 **NEWS WITH ULMER TURNER**

1:00 4 **LATE WORLD NEWS**

(Stations reserve the right to change above listings without notice)

TONIGHT'S THE NIGHT

A NEW DENNIS DAY MORE LAUGHS

more Fun than ever!

On the RCA VICTOR SHOW

WNBQ Channel 5 7:00-7:30

NEW SHOW FRIDAYS

11:45 P.M.-1:30 A.M.

"MILLER AT MIDNIGHT"

★★ MUSIC ★★
★★ NEWS ★★
★ GUEST STARS ★

With Howard Miller

Sponsored by DeMet Pontiac

WGN-TV

SATURDAY

4 WBBM-TV
5 WNBQ
7 WBKB
9 WGN-TV

MAY 23

CAVARETTA
1:30 P.M. (9)

HERBERT
6 P.M. (5)

VERDUGO
8:30 P.M. (4)

9:00 7 TELETHON—Cerebral Palsy
Will continue through 2:00 a.m. Sunday, see Friday, 10:00 p.m. Ch. 7 listing.

9:30 4 COMMERCIAL—Chas. Antell

10:00 4 THERE'S ONE IN EVERY FAMILY

9 "BLACK HILLS"
MOVIE—Western with Eddie Dean.

10:30 4 ROD BROWN OF THE ROCKET RANGERS—Space Drama
Rod and Frank Boyd are captured by the mysterious globe men of Oma while searching for a missing space ship.

11:00 4 BIG TOP—Jack Sterling MC
Guest: George J. Keller, college professor turned animal trainer; Shyrettos, high unicycle act, Lambarts, acrobats, Alex Sadler, trampoline act, & Latinos, Argentine tight wire artists.

7 TELETHON—Continued

9 TERRY & THE PIRATES—Drama
Hotshot Charlie averts a war by becoming a human bomb, thus enabling Terry to capture a band of rebels, in "Compound C-3."

11:30 9 ADVENTURES IN ART—Film

12:00 4 OPERATION NEW HORIZONS
Discussion and demonstration of comedy and tragedy aspects of the theater, led by J. S. Censerse, director of the Garrick Players at Lake Forest College.

9 "WANTED BY THE POLICE"
MOVIE—Frankie Darro and Evelyn Knapp star in the story of a young boy who becomes involved in stealing cars, through no fault of his own, and how his friends help him out of his trouble.

12:30 4 "FLAMING LEAD"
MOVIE—Westerners battle over an Army contract and gang of outlaws. Ken Maynard, Eleanor Stewart.

1:00 7 TELETHON—Continued

9 BATTING PRACTICE-Creighton

1:10 9 LEAD OFF MAN—Vince Lloyd

1:30 4 FILM SHORTS

9 BASEBALL—Cubs vs Milwaukee

2:00 4 NEW WESTERN THEATER—Film

2:30 4 "ROCK RIVER RENEGADE"

5 AMERICAN INVENTORY
"Our Merchant Marine" dramatizes the importance of the Merchant Marine to this country's independence, safety and well-being.

3:00 5 TOP STAKE RACES—Belmont

7 TELETHON—Continued

3:30 5 FILM

3:45 5 MEET THE VEEP—Discussion

9 TENTH INNING—Interviews

4:00 4 FILM SHORT

5 WESTERN ROUNDUP—Film

4:30 4 HORSE RACING—Pimlico
"The Preakness Stakes" for $100,000, announced by Bryan Field.

4:45 9 "BILLY THE KID WANTED"
MOVIE—Billy aids the homesteaders being cheated by a land racketeer.

5:00 4 FARMTOWN U.S.A.—Talks
Guests Chester Scott of Yorkville, Ill. and Pete Vogen and Tillman Anderson of Newark, Ill., hog raisers, will discuss the "Spring Hog Crop"; Max Cullen of the National Livestock and Meat Board will show some tricks in meat cutting, including pork chops.

5 NATURE OF THINGS—Talk
Dr. Roy K. Marshall demonstrates "Tricks With Mathematics," showing how geometry and arithmetic offer many possibilities for parlor tricks.

7 TELETHON—Continued

5:15 5 HOBBY TIME—Bill Healion

5:30 4 WESTERN THEATER—Film

5 JET PILOT—Aviation Show

6:00 4 STORK CLUB—Interviews
Guests: Richard Hayman & Robert Q. Lewis.

5 MR. WIZARD—Science Study
Don Herbert and Betsy (Susan Levin) discuss "Electro-Chemistry."
(see page A-42)

9 "VIGILANTES ARE COMING"

6:30 4 BEAT THE CLOCK—Games

5 ETHEL & ALBERT—Comedy
Ethel buys a piano with the idea of becoming a professional pianist.

9 HOMES FOR BETTER LIVING

6:45 9 PATHWAYS OF THE WORLD

7:00 4 JACKIE GLEASON SHOW
Guests: Tommy and Jimmy Dorsey.

5 MY HERO—Situation Comedy
A beautiful beach house, intended for a young girls' school, is unwittingly turned into a school for trained seals by well-meaning Beanblossom, in "Salt Water Daffy."

7 TELETHON—Continued
Irv Kupcinet emcees Cerebral Palsy Telethon which will continue through 2:00 a.m. Sunday, with a goal of $500,000. Guests will include: Bob Hope, Dorothy Lamour, Van Johnson, Dean Martin and Jerry Lewis.

WILLIAMS
8 P.M. (5)

KELLY
9 P.M. (4)

S A T

MAY 23

7:00 9 TRAVELERS' SKETCHBOOK
"Obligations."

7:15 9 CHRISTOPHER FILMS

7:30 5 ORIGINAL AMATEUR HOUR

9 THIS IS THE LIFE—Drama
Money almost causes a rift in the life of the Fisher family until a lonesome young girl wins their hearts and returns their happiness.

8:00 4 PLAY OF THE WEEK—Drama
John Beal stars in a story which deals with a psychiatrist and a murderer entitled "Double Exposure."

5 YOUR SHOW OF SHOWS

9 YOUR SENATOR'S REPORT

8:15 9 PATHWAYS OF THE WORLD

8:30 4 MEET MILLIE—Comedy Skit
Mama & Millie try to marry off Alfred to Clarabelle Weems, the Texas cowgirl.

9 WRESTLING FROM MARIGOLD
Bill Wilson vs Mel Dove, Jerry Woods vs Mike Blazer, Danny Ferrazzi vs Rocco Columbo, Jack Murphy vs Mike Ryan, Vince Lopez vs Bill Melby and main event: Don Evans vs Ronnie Etchison.

9:00 4 QUIZ KIDS—Joe Kelly, emcee

7 TELETHON—Continued

9:30 4 IT'S NEWS TO ME—Panel Quiz
Panel: Anna Lee, Nina Foch, Quentin Reynolds, & John Henry Faulk.

5 YOUR HIT PARADE—Musical
Extras: "Stompin' at the Savoy," and "You're the Cream in My Coffee."

10:00 4 "13th GUEST"
MOVIE—Murder mystery about a young girl who visits an abandoned house where the table is still set from years before for 13 guests.

5 MOVIE—Title to be announced

11:00 9 "ASSIGNED TO DANGER"
MOVIE—Gene Raymond, Noreen Nash, Robert Bice and Martin Kosleck in the story of an insurance investigator who is assigned the job of tracing bank robbers.

11:25 4 LATE WORLD NEWS—Data

11:40 4 COMMERCIAL—Wax

11:50 4 "GOODBYE LOVE"
MOVIE—Situation comedy in which the honeymoon is over and the moneymoon begins. Charlie Ruggles.

12:00 7 TELETHON—Continued

(Stations reserve the right to change above listings without notice)

BETTER TASTE— MORE CUPS

STEWARTS' quality blend of fancy aged coffees has greater body and flavor — makes many more cups per pound.

PICK 'N CHICK'N
Trade Mark Reg.

WEST SIDE
4315 W. North Ave.
CA pitol 7-5315

NORTH SIDE
1565 W. Howard St.
SH eldrake 3-1620

Present this ad for **FREE DELIVERY**

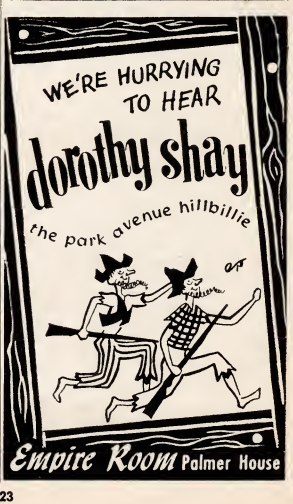

LEN O'CONNOR

A VOICE and EXPERIENCE

IT may be said of Len O'Connor, the silvery-haired newscaster of channel 5, that his voice is soothing but not stupefying. Early-birds who catch his local news-breaks on NBC's dawn extravaganza, "Today," may be reasonably sure they will not be unduly aroused or alarmed. Neither need they fear the O'Connor charm will prove so extreme as to lull them to sound slumber.

Actually the followers of WNBQ's fairest-haired boy can be confident they will receive as complete and accurate a report of late Windy City happenings as time will allow. Nearly 20 years as a newsman has qualified Len to judge events with an unprejudiced eye.

A Quick Start

The portly reporter with the platinum pompadour broke into the fourth estate immediately after finishing college in 1935. It's a local legend that he got his diploma at 11 o'clock one morning and by 3 p.m. was busy with his first interview with the fabulous if frustrated King Levinsky of boxing fame. The school was St. Ambrose College in Davenport, Iowa, and Len's first job, which spanned a year, was as a reporter for the *Davenport Times*.

The robust O'Connor acquired more journalistic know-how as editor of a religious publication and, after returning to his native Chicago, as a public relations man for a mail-order firm. Then he joined NBC's Chicago newsroom staff. Three years as a radio news editor was followed by three years of army service including overseas duty. In 1946, he rejoined NBC where at one time he energetically engineered 15 news shows and four other radio scripts a week. He still has a daily wire-recorded news stanza on WMAQ.

The Smiling Irishman

That Len and TV have dovetailed is due, in part at least, to his impressive phiz. It would be unfair to say that this gent of Gaelic descent has a map on which every county in Ireland could be charted, but it's undeniably true that he bears Irish features—a round, open face, wide brow and smiling eyes.

The smooth-spoken newshawk didn't win his video laurels on appearance alone. Along network row, he's noted as one of the most incisive of interviewers. Many a local VIP has squirmed when put on the spot by O'Connor's trenchant technique which he uses to get the facts behind a story. Opposition hasn't dimmed the fellow's zeal though, and his methods apparently pay off. Last year he was cited by a civic organization for a dramatic radio series on Chicago's narcotic problem.

Almost 51 but seemingly quite hale, Len will probably be greeting Chicago's early risers for another half-century or so with some well-chosen, well-spoken words on the day's doings.

SUNDAY

4 WBBM-TV
5 WNBQ
7 WBKB
9 WGN-TV

MAY 24

9:15 7 COMEDY CAMEO—Film

9:30 5 THE PULPIT—Religious Talk
"Formula For Success."

7 SADDLE & SAGE—Western
"Frontier Justice."

9:45 4 LAMP UNTO MY FEET—Relig.
Drama, "Power" by Palmer Thompson; guest panelist, Dr. Harry Emerson Fosdick of the Riverside Church, New York City, will discuss "Faith and the Christian Gospel" with moderator Dr. Lyman Bryson.

5 WHAT ONE PERSON CAN DO

9 MORNING MOVIE TIME—Film

10:00 5 SUN. FUNNIES—John Conrad

7 "TRAIL'S END"
MOVIE—A cowhand traps the real murderer after the police imprison an innocent man on circumstantial evidence. Johnny Mack Brown, Max Terhune.

9 "FLAME OF THE WEST"
MOVIE—A young doctor in the lawless West decides that the only medicine for certain tough hombres is the six-shooter. Johnny Mack Brown, Ray Hatton, Joan Woodbury.

10:15 4 "KID'S LAST RIDE"
MOVIE—Three friends arrive in a rough range town to act as peace officers. Ray Corrigan, John King, Max Terhune.

5 MAGIC CLOWN—Kids' Variety

10:30 5 "BOWERY BLITZKRIEG"
MOVIE—A young boy reforms from his petty stick-ups and gets into the Golden Gloves when trouble really starts. Leo Gorcey, Bobby Jordan, Huntz Hall.

11:00 7 TOOTSIE HIPPODROME
The Gonzales Sisters, a dog act.

11:30 4 CANDY CARNIVAL—Variety

5 LIVE AND LEARN—Discussion
Mrs. Elizabeth Breckinridge will discuss "Personal Adjustment in Old Age."

7 FAITH FOR TODAY—Religious

9 ADVENTURE THEATER—Film
"Zorro's Fighting Legion" Part 4

12:00 4 NEWS AT NOON—Report

5 RANGE RIDER—West. Drama
Jack Mahoney poses as his twin brother Curt to locate some stolen money and finally persuades the real Curt to give his aid in rounding up the outlaws in "Trail of the Lawless."

7 FREE FOR ALL—Discussion

Channel Chatter

THE first papers in the Jack Eigen-NBC divorce case are expected momentarily after the controversial disc jockey goes the way of **Tom Duggan**—to ABC. Eigen, who has been termed by some "the half-pint with the gallon-sized ego," will do a Monday night interview show on WBKB. Latest reports are that **Little Jack** is gunning for a nightly simulcast over ABC. NBC has reason to groan. Loved or hated, **Jack** has brought in a king-sized chunk of sponsors' dough to their coffers. It's reported that Eigen's salary will zoom to 2½ times its NBC sum by the move.

EIGEN

Ed Allen, WBKB's muscle-man, was the recent recipient of a plaque from Tomorrow's Man magazine for "outstanding achievement in the promotion of physical culture for women." . . Ever wonder what happens to Chicago TV stars? Here's one case: **Jerry Allan**, former free-lance announcer and emcee on various early Chi TV stanzas, is now handling publicity, public relations and promotions in Indianapolis. His main account: the **Indianapolis Speedway**. . . Switcheroo: Hollywoodite **Allen Jeffory** has come to the Windy City to make his mark. The former announcer on Comedy Hour, Dangerous Assignment and Dragnet claims his income here has already quadrupled. Who said Chicago had no TV future?

In the offing: A "Time Out For Fun" TV audience participation show featuring **Fran Allison** and **Jim Ameche** as co-emcees with fabulous vacations as grand prizes. **Les Lear**, Welcome Travelers producer, and **George Anderson**, are pushing the package.

SUN

MAY 24

CRANE 11:30 A.M. (4) | DUGGAN NOON (7) | MURPHY 12:30 P.M. (7) | CARILLO 2 P.M. (7) | ALLISON 3 P.M. (5)

12:00 9 "RED BLOOD OF COURAGE"
MOVIE—Starring Kermit Maynard and Ann Sheridan.

12:15 4 YOUR FUTURE HOME—Ideas
Jack Callaghan comments on homes.

12:30 4 "TRAIL OF THE SILVER SPURS"
MOVIE—Relates the fable of a ghost town and an old prospector who hangs on to his property, certain the old place will stage a comeback. Ray Corrigan, John King, Max Terhune.

5 FRONTIERS OF FAITH—Talks
Alexander Scourby will read "The Wisdom of the Talmud."

7 AMATEUR HOUR—Talent
Bob Murphy interviews youngsters.

1:00 5 HOW DOES YOUR GARDEN GROW?—Discussion & Movies
John Ott discusses the selection of the proper type of hedge for each specific need, and the planting, care and trimming will be illustrated.

9 BATTING PRACTICE-Creighton

1:10 9 LEAD OFF MAN—Vince Lloyd

1:30 4 "THE YOUNG IN HEART"
MOVIE—A family of fortune hunters befriend an old lady on a train. Janet Gaynor, Douglas Fairbanks Jr., Paulette Goddard, Richard Carlson, Roland Young, Billie Burke.

5 AMERICAN FORUM OF THE AIR
"Should We Adopt A New Foreign Economic Policy" discussed by Senator George W. Malone (R-Nev.) and Representative Jacob K. Javits (R-N.Y.).

7 WILD BILL HICKOK—Western
Guy Madison and Andy Devine.

9 BASEBALL—Cubs vs Milwaukee
Double header from Wrigley Field.

2:00 4 TO BE ANNOUNCED

5 YOUTH WANTS TO KNOW
Guest: Leonard Hall, chairman of the Republican National Committee.

7 CISCO KID—Western Movie
Duncan Renaldo & Leo Carrillo.

2:30 4 PAGEANT ON WHEELS
Celebration of the 150th anniversary of the founding of Ohio.

5 TO BE ANNOUNCED

7 ADVENTURES OF KIT CARSON
Bill Williams is featured as Kit in "The Trap."

3:00 4 FILM SHORT

5 KUKLA, FRAN, & OLLIE—Fun

7 HOPALONG CASSIDY—Tale
Bill Boyd is featured as "Hoppy" in "Alien Range."

3:30 4 MAN OF THE WEEK—Talk
Sen. Henry "Scoop" Jackson (Wash.).

5 ZOOPARADE—About Animals
R. Marlin Perkins & Jim Hurlbut find out why people visit the zoo, and discuss the people and the animals they come to see.

7 BOB ATCHER SHOW—Kids Fun

3:45 9 TENTH INNING—Interviews

4:00 4 ADVENTURE—Educational
Dr. Harold Anthony shows a film on rams fighting with their horns, Dr. Margaret Mead with "Dance and Trance in Bali," Dr. George Gaylord Simpson and Dr. Edwin Colbert discuss dinosaurs. Hosts are Charles Collingwood and Mike Wallace.

5 HALL OF FAME—Drama
"Sarah Bernhardt" with Sarah Churchill.

7 SUPER CIRCUS—Big Top Fun
Claude Kirchner presents "The Flying Laballs," aerialists; menagerie with Bernie and Claude features a flying squirrel and an opossum; Ray and Susie, trick roping and acrobatics; Beatrice Dante and her chimp Charlie; side show: magician Jack Gwinn "living head in vase of flowers"; and the five Maschinos, acrobatic tumbling.

4:30 5 SIGHTSEEING WITH SWAYZES
The Swayze family visits Quebec, Montreal, Ottawa, Toronto, Lac Beauport and Montmorency Falls.

4:45 5 WINDOW ON WASHINGTON
Bill Henry with the news

5:00 4 YOU ARE THERE—History
"Burning of the Alamo" on March 6, 1836, you are there when Mexican troops attack and burn the Alamo Mission at San Antonio, Texas.

5 MEET THE PRESS—Discussion
Martha Rountree & Lawrence Spivak interview politicians.

7 LAUGH TIME—Comedy
"Laurel and Hardy" film.

5:30 4 SEE IT NOW—News Films
Edward R. Murrow's documentary of important events.

5 ROY ROGERS SHOW—Drama
School fund money is stolen from a teacher and an old man who threatens the thief and is killed.

7 WALTER WINCHELL—Gossip

5:45 7 THE ORCHID ROOM—Music
Bert Lytell is host to guests Rosemary Clooney and Paul Weston and his Orchestra.

SWAYZE
4:30 P.M. (5)

CLOONEY
5:45 P.M. (7)

SUN

MAY 24

6:00 4 GENE AUTRY SHOW—Western
Gene and Champion befriend a young Italian lad, and are rewarded by his leading them to a gang of rustlers in "Hot Lead."

5 RED SKELTON SHOW—Comedy
Skits: chef Buloni; comparing living at a normal pace, & showing how a burglar behaves at home. Guest: vocalist Gale Robbins.

7 YOU ASKED FOR IT—Requests
Art Baker, joined by Don Hayes, brings back memories of the man who made America "song happy" in pre-World War II days, and the Glenn Miller Army Air Force Band will round out the tribute with a medley of Miller hits; also, the birth of a wooden dummy; debut of Donna Atwood, ice ballerina.

9 SPORTS REVIEW—Brickhouse

6:15 9 TV SHOWCASE—Films

6:30 4 PRIVATE SECRETARY—Comedy
Susie, played by Ann Southern, employs her own unconventional methods to cope with her boss' penny-wise and pound-foolish economy measures.

5 MISTER PEEPERS—Comedy
An old boy friend of Nancy's comes back from South America and provides competition for Wally Cox.
SNEAK PREVIEW Is Mr. Peepers going to lose Nancy? What will she decide? You may sigh a little as you laugh at the touching spectacle of Mr. Peepers in his first encounter with jealousy.

7 PLYMOUTH PLAYHOUSE
Boris Karloff and Philip Truex in "The Chaser"; Kyle MacDonnell and Oliver Thorndike in "You Were Perfectly Fine," Walter Matthau in "Nightmare Number Three," and Boris Karloff and Kyle MacDonnell in "The Reticence of Lady Anne."
SNEAK PREVIEW Four classic short stories are cleverly adapted for TV, retaining their high literary quality while increasing their dramatic effect through visualization. An interesting experiment.

7:00 4 TOAST OF THE TOWN—Variety
Ed Sullivan presents Harry James

5 COMEDY HOUR—Variety Show
Host Bob Hope emcees show from Chicago's Studebaker Theater with entire studio audience consisting of servicemen only. Guests include Don McNeil, Gloria DeHaven, and the DeCastro Sisters.

He's . . . . .

. . . AMERICA'S MOST DYNAMIC NEWS VOICE

. . . AMERICA'S MOST LISTENED TO COMMENTATOR

. . . AMERICA'S ONE-MAN NEWSPAPER

. . . ON TELEVISION THIS SUNDAY

WALTER WINCHELL

EVERY SUNDAY

5:30-5:45 P.M.

PRESENTED BY THE GRUEN WATCH COMPANY

CHANNEL 7

WBKB

THANKS, WMAQ, FOR MORE UTLEY

by WM. A. QUE

IF YOU'RE LIKE I AM—too lazy or too busy to expend the time and brain-flexing it takes to understand the news and its meanings—you'll be happy to hear that our boy, Clifton Utley, is giving out with his sharp summaries and commentaries at a time of day when we working people can listen and be enlightened.

UTLEY

WMAQ has given the Clifton Utley News Program the 9:30 p. m. slot, Mondays through Fridays, for a five-minute commentary on important news subjects. If it were anyone else, I'd say: "Not enough time!" But you can learn plenty from Utley in that short period.

I have always felt, just as most people do, that spending a little time learning about the domestic and international news situation is a wise investment. And I can guarantee you there are few interpreters or judges better than Utley.

It is heartening to see that the short, scholarly program is being sent out over the NBC network. It won't be long before the rest of the country discovers we have a most capable news analyst in this neck of the woods.

This new show means more work for Cliff. He'll continue his Monday through Friday programs at 5:00 p. m. over WMAQ as well as the 15-minute commentary on Sunday nights at 10:00 p.m. Combined with his television news programs on WNBQ—Monday through Friday at 5:50 p.m. and 10:15 p. m.—Cliff certainly has a work-horse schedule. But how he thrives on it!

—Adv.

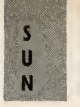
SUN

COX

HOPE

MAY 24 6:30 P.M. (5) 7 P.M. (5)

7:00 7 **DANGEROUS ASSIGNMENT**
Brian Donlevy stars as Steve Mitchell in "Blood Stained Feather."
9 **FAITH OF OUR FATHERS**—Talk

7:30 7 **THE RUGGLES**—Family Comedy
9 **BIG PICTURE**—Korean Film

8:00 4 **FRED WARING**—Musical Show
5 **TV PLAYHOUSE**—Drama
"Marty" starring Rod Steiger. A homely young man who had always shied away from the opposite sex because he was self-conscious about his homeliness meets his prototype and finally falls in love.
SNEAK PREVIEW In this treatment of an average guy's search for love, fulfillment and the freedom to live his own life many viewers may see the mirror held up to their own problems.
7 **MARCH OF TIME**—Film
9 **ROCKY KING**—Roscoe Karns
A private eye, whose wife wanted a divorce, is found murdered.

8:30 4 **TIME TO SMILE**—Variety
Allan Young with Dawn Addams in comedy skits. (see pg. 15)
7 **PACKARD PARADE**—Variety
Brief travel films, details surrounding nearby vacation spots and an outline of the coming week's driving conditions on "travel page" portion of show, with narration by Callaghan; for the musical section, a vocalist or instrumentalist will be picked from among the city's outstanding young musicians as the "student musician of the week."
9 **PLAINCLOTHESMAN**—Drama
The scion of a wealthy family is murdered as he steps off the gangplank of a transatlantic liner in "The Unwelcome Prodigal."

9:00 4 **THE WEB**—Mystery Drama
"Trouble at San Rivera" with Harold Huber. A highjacked gun, a killing in a freight car and a boy trying to run away help determine the answer to a girl's fate.
SNEAK PREVIEW You're likely to hold your breath waiting for the outcome of this taut exposition of murderous greed. A young girl's dream of freedom is pitted against an unsuspected killer.
5 **THE DOCTOR**—Film Drama
An elderly doctor is torn between his love of his profession and his wife's wishes that he retire, in "The Rocking Chair." Cast includes Mildred Natwick and Ann Keith.
7 **BILLY GRAHAM**—Religious
9 **WHAT'S YOUR BID?**—Sale

WARING
8 P.M. (4)

ALLEN
9:30 P.M. (4)

SUN

MAY 24

9:15 7 QUEST FOR SERENITY—Talk
9:30 4 WHAT'S MY LINE?—Quiz
5 VICTORY AT SEA—Film Drama
The dropping of the first atomic bomb on Japan, the complete collapse of the island empire and the immediate aftermath of the war will be shown in "Design for Peace."
7 BOTH SIDES—Discussion
Eric Johnston, president of the Motion Picture Association and George Meany, president of the American Federation of Labor discuss "How Can Labor-Management Peace and Cooperation Be Promoted."
9 MEET YOUR CONGRESS—Talk
10:00 4 STOCK CAR RACES
Excitement and action from Soldiers' Field. Ed Pazdur, of *TV Guide*, describes color. *Sponsored by Household Finance Corp.*
5 WEATHERMAN—Clint Youle
7 PAUL HARVEY—News
9 "MOTOR PATROL"
MOVIE—Melodrama about a rookie policeman who breaks up a ring of car thieves. Don Castle, Jane Nigh, Bill Henry, Reed Hadley.
10:10 5 DORSEY CONNORS—Ideas
10:15 5 ALEX DREIER—News Report
7 DUGGAN'S SPORT REPORT
10:30 4 "AMERICAN EMPIRE"
MOVIE—Two friends try to build up a Texas empire. One is so concerned with getting more power that he closes his range to other cattlemen. Richard Dix, Leo Carrillo, Preston Foster, Frances Gifford.
5 SPORTS STAR TIME—News
7 WRESTLING FROM RINGSIDE
Danny Savich vs Dizzy Davis.
11:00 5 "CONVOY"
MOVIE—Thrilling action story centering around British Naval convoys. Olive Brooks, John Clements, Michael Wilding.
11:30 9 NEWS—Les Nichols Comments
11:45 9 HEALTH AIDS—Commercial
12:00 4 "DICK BARTON DETECTIVE"
MOVIE—Comedy whodunit about a detective who tries to track down foreign saboteurs. Don Stannard.
12:15 7 "ONE MILLION B.C."
MOVIE—Story of romance and battles in primitive times. Carole Landis, Victor Mature.

(Stations reserve the right to change above listings without notice)

TONIGHT AT 10:00!

STOCK CAR RACING

Direct from Soldiers Field

Roaring speed — dangerous crack-ups as the nation's top daredevils compete for cash prizes!

WBBM-TV

Channel 4

Presented by

HFC 75 YEARS

HOUSEHOLD FINANCE *Corporation*

27 OFFICES IN THE CHICAGO AREA

MONEY WHEN YOU NEED IT

STEAK

Meet at the Piano Bar
College Inn Cocktail Lounge

•

FRANK YORK
and his famous
strolling violins at dinner

•

DANCING FROM 9
RESERVATIONS: FRANKLIN 2-2100

COLLEGE INN PORTERHOUSE

THE SHERMAN
CHICAGO'S MOST CONVENIENT HOTEL

Drive right into the Hotel Sherman
RANDOLPH, CLARK AND LASALLE STREETS

HEY KIDS!

For Exciting
Western
Action

featuring

America's Favorite
Cowboy Star

GENE AUTRY

watch

WESTERN MOVIETIME

Monday Thru Friday 5:00 P.M.

WBBM-TV

CHANNEL 4

CHICAGO'S SHOWMANSHIP TELEVISION STATION

MONDAY

4 WBBM-TV
5 WNBQ
7 WBKB
9 WGN-TV

STRACKE
9:30 A.M. (5)

TURNER
10:55 A.M. (7)

MON

MAY 25

6:45 5 **Town & Farm**—Discussions
7:00 5 **Today**—News & Commentary
9:00 4 **Arthur Godfrey Time**—Variety
Robert Q. Lewis subs for Godfrey.
5 **Ding Dong School**—For Kids
9 **Your Figure Ladies**—Exercises
9:30 5 **Animal Playtime**—Kids' Fun
7 **Cartoons**—Films For Kids
9 **Clete Roberts World Report**
9:45 7 **Beulah Karney Presents**—Tips
Guests from Greece with folk music and Greek cooking.
9 **Steve Fentress & News**
10:00 4 **News At Ten**—Commentary
5 **Ask Washington**—News Panel
9 **A To Z Of Cookery**—Recipes
10:05 4 **There's One In Every Family**
10:30 4 **Strike It Rich**—Quiz Game
5 **Mrs. U.S.A.**—Film Short
7 **Let's Exercise With Ed Allen**
10:50 7 **Your Weather**—Wayne Griffin
10:55 7 **Ulmer Turner**—News Report
11:00 4 **Bride & Groom**—TV Wedding
5 **Creative Cookery**—F. Pope
7 **Breakfast With Danny O'Neil**
9 **"Fury And The Woman"**
MOVIE—A wealthy man, owner of a logging camp, sends his spoiled son to the North country to make a man of him. William Gargan, Molly Lamont.
11:15 4 **Love Of Life**—Continued Tale
11:30 4 **Search For Tomorrow**—Drama
11:45 4 **Guiding Light**—Serial Story
Meta prays for the recovery of Kathy and her baby who are on the critical list.
9 **Earl Nightingale Program**
11:55 7 **Ulmer Turner**—News Report
12:00 4 **Luncheon With Billy**—Musical
5 **Noontime Comics**—John Coons
7 **Happy Pirates**—Kids' Fun
9 **Hi Ladies**—Jack Payne MC
12:25 4 **Lee Phillip Show**—Tips
12:30 4 **Garry Moore Show**—Variety
Presenting Milbourne Christopher, magician; Denise Lor singing "They Always Pick On Me," and Ken Carson singing "Tumbling Tumbleweeds." Bill Cullen emcee.
5 **Bob & Kay Show**—Variety
7 **Time For Fun**—Nick Francis
12:45 9 **Baseball With The Girls**
12:55 7 **Ulmer Turner**—News Report
1:00 4 **Double Or Nothing**—Quiz
1:00 5 **"Happy Landing"**
MOVIE—Activities of a border patrolman, Noah Beery, Ray Walker, Jacqueline Wells.
7 **All About Baby**—Ruth Crowley
9 **Batting Practice**—Warm Up
1:10 9 **Lead Off Man**—Vince Lloyd
1:15 7 **"Back Room Boys"**
MOVIE—An amusing spy comedy coupled with intrigue and suspense. Arthur Askey, Googie Withers.
1:30 4 **Art Linkletter's House Party**
"What's In The House" game.
9 **Baseball**—Cubs vs St. Louis
2:00 4 **Big Pay Off**—Quiz Show
5 **Break the Bank**—Quiz Game
2:25 7 **Ulmer Turner**—News Report
2:30 4 **Action In The Afternoon**
5 **Welcome Travelers**—Chats
7 **"Danger On The Air"**
MOVIE—The producer of a radio program is found dead on the floor of the sponsor's room; sharp-witted program engineer and the female agency associates get together to find whodunit.
3:00 4 **Shopping With O'Riley**
5 **Kate Smith Hour**—Variety
Pee Wee King and his instrumental combo; the story princess, and a "Cracker Barrel Interview."
3:15 4 **"Men Are Such Fools"**
MOVIE—A bride finds it very difficult when she tries to mix marriage with a career. Priscilla Lane, Humphrey Bogart, Penny Singleton, Hugh Herbert.
3:45 9 **Tenth Inning**—Brickhouse
3:55 7 **Ulmer Turner**—News Report
4:00 5 **Hawkins Falls**—Drama
Cleo Hollister meets romance in one direction & suspicion in the other.
7 **"Moonlight Sonata"**
MOVIE—Love story about the world-famous pianist, Paderewski. Ignace Jan Paderewski, Charles Farrell, Marie Tempest.
9 **"The Purple Vigilantes"**
MOVIE—Exciting tale of the West, starring Bob Livingston, Ray Corrigan, and Max Terhune.
4:15 5 **Gabby Hayes Show**
"Riding The Dusty Trail" Tom Tyler.
4:30 4 **Garfield Goose & Friend**
Garfield's new "soot suit" is a shock to Frazier Thomas.
5 **Howdy Doody Show**—Puppet
(See pg. 8.)

MAY 25

WEITZEL 6:15 P.M. (5) | COMO 6:45 P.M. (4) | ALLEN 7 P.M. (4) | WINCHELL 7 P.M. (5) | BALL 8 P.M. (4)

5:00 4 **Western Movie Time**—Film
5 **Elmer, The Elephant**—Fantasy
7 **Laugh Time**—Film Shorts
"Laurel & Hardy" plus cartoon. (See pg. A-12.)
9 **Time For Beany**—Puppet Fun

5:15 9 **Junior Theater**—For Kids

5:30 4 **Silhouettes Of The West**—Talks
5 **Kids Karnival Kwiz**—Movie
7 **Adv. Time With Bob Atcher**
"Outlaw Roundup."
9 **Robert F. Hurleigh**—News

5:45 9 **Sports Review**—Brickhouse

5:50 5 **Clifton Utley And The News**

5:55 4 **Rayner Shine**—Weather Tips

6:00 4 **Sports & Comments**—Elson
5 **Joe Wilson's Sports Corner**
7 **Austin Kiplinger & The News**
9 **Captain Video**—Adventures

6:10 7 **Sports Highlights**—Jack Drees

6:15 4 **News With Fahey Flynn**
5 **Town Crier**—Tony Weitzel

6:25 7 **Your Weather**—Wayne Griffin

6:30 4 **CBS News**—Douglas Edwards
5 **Bob & Ray Show**—Satire
7 **Heart Of The City**—Film
9 **Spencer Allen & The News**

6:45 4 **Perry Como Show**—Musical
5 **News Caravan**—Swayze
9 **Chicagoland Newsreel**

7:00 4 **BURNS & ALLEN**—Comedy
Gracie confuses preparations for a surprise party when she answers the phone of her neighbor.
5 **PAUL WINCHELL SHOW**
"What's My Name?" quiz.
7 **HOMICIDE SQUAD**—Mystery

7:00 9 **HOW'S YOUR HEALTH?**—Talks
Oscar Sugar, Assistant Professor of Neurology at the University of Illinois College of Medicine and moderator Dr. Theodore R. Van Dellen will discuss "Pathways to Pain."

7:30 4 **GODFREY'S TALENT SCOUTS**
Garry Moore subs for Arthur.
5 **VOICE OF FIRESTONE**—Music
Guest: Eleanor Steber, Metropolitan Opera soprano, sings "So In Love" from "Kiss Me Kate" by Porter.
7 **"BLACK DOLL"**
MOVIE—Donald Woods, Nan Grey, Edgar Kennedy in the story of a child's toy which hides sudden death.
9 **"SARGE GOES TO COLLEGE"**
MOVIE—A Marine sergeant is sent to college for relaxation before facing a critical operation. Alan Hale Jr., Freddie Stewart, June Preisser, Russ Morand and his orchestra.

8:00 4 **I LOVE LUCY**—Comedy Drama
A bachelor friend of Fred Mertz and a spinster pal of Lucy's are fair game in "Lucy Is a Matchmaker."
5 **EYE WITNESS**—Drama
"The Three Hours." Based on a story by Quentin Reynolds' World War II spy story.
SNEAK PREVIEW Quentin Reynolds, ace journalist, plays himself in this taut drama of tragic conflict. Reynolds' excellent script lends conviction and human warmth to the portrayal of a man in a dilemma.
7 **BOXING FROM RAINBO**
Al Roberts of Chicago with 9 wins & 5 losses vs Nate Brooks of Cleveland, with 3 victories in 8-round featherweight bout.

8:30 4 **RED BUTTONS SHOW**—Antics
Guest: vocalist Kitty Kallen. (See pg. 17.)

REUPHOLSTER &

Save high replacement costs but still enjoy beautiful furniture . . . have your present furniture restyled and reupholstered with **Lincoln** custom-built workmanship. A wide selection of fabrics to choose from. Also custom made Slip Covers and Drapes at money saving prices.

MONTGOMERY
8:30 P.M. (5)

BRICKHOUSE
9:45 P.M. (9)

YOULE
10 P.M. (5)

HARRINGTON
10:30 P.M. (4)

MINTZ
10:45 P.M. (5)

MON MAY 25

8:30 5 ROBERT MONTGOMERY
"All Things Glad and Beautiful" starring Fay Bainter. Memorial Day story tracing the life of a typical American boy from childhood to maturity.
SNEAK PREVIEW This simple drama of human emotions provides a perfect role for Fay Bainter. Gently unfolded, without any melodramatic fireworks, the story should have strong emotional appeal.

9 BOXING—EASTERN PKWY.
Randy Sandy with 11 wins & 1 loss vs Tuzo "Kid" Portuguese with 51 wins, 11 losses, & 5 draws in a 10 rd. middleweight bout; Ted Husing announcing.

9:00 4 STUDIO ONE—Drama
"Fly With the Hawk" relates the story of four thieves and their plan to steal registered mail sacks. Scheme is complicated by a girl who becomes an accomplice. James Daly, Mercedes McCambridge.
SNEAK PREVIEW Plenty of thrills are promised by this fast-moving melodrama involving a gang of thieves operating out of a Bronx taxi garage.

9:30 5 WHO SAID THAT?—Quiz
Panelists are Merriman Smith, White House United Press Correspondent; Joan Alexander, actress; John Mason Brown, critic and writer, & actor Gene Lockhart.

7 ABBOTT AND COSTELLO
Zany duo with their stock-in-trade comic activities, supported by Hilary Brooke, Joe Kirk, Sidney Field and Bingo the Chimp.

9:45 9 SPORTS PAGE—Events

10:00 4 FAHEY FLYNN—News Data
5 WEATHERMAN—Clint Youle
7 LIFE OF RILEY—Comedy Antics

10:00 9 "GAUNT STRANGER"
MOVIE—Scotland Yard is alerted when a supposedly dead criminal announces he will kill again. Alexander Knox, Patricia Roc.

10:10 4 MEET MISS LEE—Weather
5 DORSEY CONNORS—Ideas

10:15 4 HARRINGTON ON SPORTS
5 CLIFTON UTLEY & THE NEWS

10:25 4 MUSIC COUNTER—Top Tunes

10:30 4 HARRINGTON AND THE NEWS
5 LET'S LOOK AT SPORTS—News
7 DR. FIXUM—Household Ideas

10:45 4 TAKE IT EASY—Musical
5 HERBIE MINTZ SHOW—Musical

11:00 4 KUP'S TV COLUMN-Interviews
5 "HOLLYWOOD MYSTERY"
7 ULMER TURNER—News

11:10 7 JACK EIGEN SHOW—Gossip

11:15 4 11:15 EDITION—Fahey Flynn

11:30 4 MURDER BEFORE MIDNIGHT
"Shriek In The Night" with Ginger Rogers & Lyle Talbot. A girl reporter matches wits with her rival in solving a string of baffling murders.
9 NEWS—Les Nichols Comments

12:00 4 "CRASHIN' THRU DANGER"
MOVIE—Three tough linemen adopt their dead supervisor's daughter and each proceeds to fall in love with her. Ray Walker, Sally Blane.
7 "COTTAGE TO LET"
MOVIE—A Nazi agent fakes a parachute landing and fools the Scots into thinking that he is a wounded Air Force pilot. Leslie Banks, Jeanne de Dasalis, Carla Lehman, Alistair Sims, John Mills.

1:00 4 LATE WORLD NEWS

(Stations reserve the right to change above listings without notice)

RESTYLE your OLD FURNITURE
ALL WORKMANSHIP GUARANTEED
call CLiffside 4-7575
for FREE estimate & samples
Lincoln UPHOLSTERY CO.
3144 W. CERMAK ROAD
as low as $49.50 For Sofa and Chair
Up to 18 months to pay
Free pick-up within 50 miles

TUESDAY

MAY 26

4 WBBM-TV
5 WNBQ
7 WBKB
9 WGN-TV

GARROWAY
7 A.M. (5)

ALLEN
10:30 A.M. (7)

SAUER
1:30 P.M. (9)

6:45 5 **Town & Farm**—Discussion
7:00 5 **Today**—News & Commentary
9:00 4 **Arthur Godfrey Time**—Variety
5 **Ding Dong School**—Nursery
9 **Your Figure Ladies**—Fogarty
9:30 5 **Animal Playtime**—Kid's Fun
7 **Cartoons**—Youngster's Film
9 **Clete Roberts World Report**
9:45 7 **Beulah Karney Presents**—Tips
9 **Steve Fentress & News**
10:00 4 **News At Ten**—Late Report
5 **Ask Washington**—News Panel
9 **A To Z Of Cookery**—Recipes
10:05 4 **There's One In Every Family**
10:30 4 **Strike It Rich**—Quiz
5 **Mrs. U.S.A.**—Film Short
7 **Let's Exercise With Ed Allen**
10:50 7 **Your Weather**—Wayne Griffin
10:55 7 **Ulmer Turner**—News Report
11:00 4 **Bride & Groom**—TV Wedding

Open Daily 4 to 4—Sunday 2:30 to 4

LINN BURTON'S

PEGGY SABEL'S

STEAK HOUSE

● Varied Dinners ● Steaks - Chops Charcoal Broiled
● Delicious Lobster Tail & French Fried Shrimp

744 N. Rush ● For Reservations DElaware 7-5930

DON D'ARCY—Astonishing Analyzer
In Person—NORM SHERR— NBC-CBS Pianist
In Person—JANIE O'BRIEN—Cute, dynamic

"So why do we have to go modern with these hassocks? Why can't we have chairs with backs on them like everybody else?"

11:00 5 **Creative Cookery**—Recipes
7 **Breakfast With Danny O'Neil**
9 **"The Missing Lady"**
MOVIE—The Shadow sets out to solve a series of mysterious killings linked together by a jade statuette. Kane Richmond, Barbara Reed.
11:15 4 **Love Of Life**—Serial Story
11:30 4 **Search For Tomorrow**—Serial
11:45 4 **Guiding Light**—Drama Serial
9 **Earl Nightingale Program**
11:55 7 **Ulmer Turner**—News Report
12:00 4 **Luncheon With Billy**—Musical
5 **Noontime Comics**—Kiddie Fun
7 **Happy Pirates**—Two Ton Baker
9 **Hi Ladies**—Interview Fun
(See pg. A-6.)
12:25 4 **Lee Phillip Show**—Hints
12:30 4 **Garry Moore Show**—Variety
Durward Kirby portrays "Farmer Beebe" in a discussion on the shortage of butter, Denise Lor and Ken Carson sing "Come To The Fair" and "The Folks That Live On The Hill." Also, a frog jumping contest between a Cavaleras County, Cal. champ & a top Eastern contender.
5 **Bob & Kay Show**—Interviews
7 **Time For Fun**—Kids' Show
12:45 9 **Baseball With The Girls**
12:55 7 **Ulmer Turner**—News Report
1:00 4 **Freedom Rings**—Quiz Drama
5 **"Sunbonnet Sue"**
MOVIE—A social-climbing woman tries to keep her niece from singing in her father's saloon. Gale Storm, Phil Regan, George Cleveland.
7 **All About Baby**—Ruth Crowley
9 **Batting Practice**—Warm Up
1:10 9 **Lead Off Man**—Vince Lloyd
1:15 7 **"Captain Fury"**
MOVIE—An Irish patriot prisoner in Australia escapes and saves the ranchers from a greedy land baron. Brian Aherne, Victor McLaglen, Paul Lucas, June Lang.
1:30 4 **Art Linkletter's House Party**
Guest: Edith Head, fashion designer.
9 **Baseball**—Cubs vs St. Louis
Double header—Wrigley Field.
2:00 4 **Big Payoff**—Quiz For Men
5 **Break The Bank**—Bud Collyer
2:25 7 **Ulmer Turner**—News Report
2:30 4 **Action In The Afternoon**

BEULAH
6:30 P.M. (7)

BERLE
7 P.M. (5)

TUE

MAY 26

2:30 5 **Welcome Travelers**—Chats
7 **"It Happened Tomorrow"**
MOVIE—Adventures of a cub reporter who gets a copy of tomorrow's newspaper the day before and finds his own death notice. Dick Powell, Linda Darnell, Jack Oakie, Edgar Kennedy.

3:00 4 **Shopping With O'Riley**
5 **Kate Smith Hour**—Variety
Andre Eglevsky and Melissa Hayden, ballet dancers; The King Odum Quartet, a dramatic sketch with Don Buka, and Kate and the band with informal music.

3:15 4 **"Courageous Mr. Penn"**
MOVIE—Story of William Penn, founder of the Quaker movement and settler of Pennsylvania. Clifford Evans, Deborah Kerr.

3:45 9 **Tenth Inning**—Interviews

3:55 7 **Ulmer Turner**—News Report

4:00 5 **Hawkins Falls**—Dramatic Tale
A boy takes his first faltering steps toward growing up.
7 **"Millions Like Us"**
MOVIE—Story of a girl assigned to work in an aircraft factory in wartime England. Eric Portman, Patricia Roc.
9 **Baseball**—Cubs vs St. Louis
Second game of double header.

4:15 5 **Gabby Hayes Show**—Tall Tales

4:30 4 **Garfield Goose And Friend**
A practical joke on Garfield backfires on friend Frazier.
5 **Howdy Doody Show**—Puppets

5:00 4 **Western Movie Time**—Film
5 **Elmer, The Elephant**—For Kids
7 **Laugh Time**—Film Shorts

5:30 4 **Silhouettes Of The West**—Music
5 **Kids Karnival Kwiz**—Movie
7 **Adv. Time With Bob Atcher**
"Outlaw Roundup."

5:45 9 **Sports Review**—Brickhouse

5:50 5 **Clifton Utley And The News**

5:55 4 **Rayner Shine**—Weather Tips

6:00 4 **Sports & Comments**—Elson
5 **Joe Wilson's Sports Corner**
7 **Austin Kiplinger & The News**
9 **Captain Video**—Adventures

6:10 7 **Sports Highlights**—Jack Drees

6:15 4 **News With Julian Bentley**
5 **Short, Short Drama**—Film
A ride on the subway brings danger at the "Last Stop." Ruth Woods is hostess.

follow the trail of adventure and suspense on . . . . .

short short *dramas*

a twice-weekly series presenting fine stories and excellent players

Tuesdays & Thursdays

★ **6:15 p.m.** ★

presented by
PEPSI-COLA

MAY 26

6:25 7 Your Weather—Wayne Griffin

6:30 4 CBS News—Douglas Edwards
5 Dinah Shore Show—Musical
7 Beulah Show—Comedy Skits
9 Spencer Allen & The News

6:45 4 Jane Froman's U.S.A. Canteen
Jane sings "Sitting On Top Of The World," "That Old Black Magic" and "If I Loved You A Mountain"; Peter Birch and Jane sing "Anything You Can Do," and the chorus sings "Destination Moon."
5 News Caravan—John Swayze
9 Chicagoland Newsreel—News

7:00 4 "HOUSE ACROSS THE BAY"
MOVIE—A big shot racketeer marries a singer and expands his business, then is double crossed and sent to prison. George Raft, Joan Bennett, Lloyd Nolan, Walter Pidgeon.
5 STAR THEATER—Variety
"Miltie" presents guests Gertrude Berg and Norman Brooks. *Sponsored by Texaco.*
7 "YANKS AHOY"
MOVIE—Comedy aboard ship and a battle between Sgt. Doubleday and an officer. William Tracy, Joe Sawyer, Marjorie Woodworth.
9 YOUR BIG MOMENT—Dates
Melvyn Douglas, emcee, arranges blind dates from written letters. Ken Roberts announces and Ray Block and his orchestra provide the music.

7:30 9 PRESS CONFERENCE—Debate

8:00 4 CRIME SYNDICATED—Drama
"The Importer" narrated by former Senator Herbert R. O'Conor. An authentic story of the great increase of drug traffic from Mexico.

TUNE IN TUESDAYS
Texaco Star Theater
STARRING
Milton Berle
TEXACO
CHANNEL 5 7 P.M.

8:00 5 FIRESIDE THEATER—Drama
A young orphan gets a job washing dishes in a restaurant run by four partners, who slowly come to regard him as their son and finally plan to see that he goes to college in "The Day 'The Greek's' Was Closed."
7 STOCK CAR RACES—Action
Six races from the 87th St. Speedway; interviews with drivers, racing officials, & track patrons. Stewart Reamer describes.
9 PARS, BIRDIES & EAGLES
Tips for golfing fans.

8:30 4 SUSPENSE—Drama
"The Adventure of the Black Baronet" with Basil Rathbone and Martyn Green. Sherlock Holmes solves a murder by delving into the history of one of England's oldest families and unraveling the mystery of the "Luck of Lavington," a goblet made by Richard the Second.
SNEAK PREVIEW: Sherlock Holmes does it again in this mystery involving a strange weapon. Ingenuity and imagination are employed to solve a baffling murder.
5 CIRCLE THEATER—Drama
A young man returns from Korea and creates a conflict when he challenges his older brother for family seniority in "The Middle Son," starring Jackie Cooper, with Hugh Reilly, Olive Blakeney and Owen Coll. SNEAK PREVIEW: Honest handling of a common problem gives this drama of conflict between brothers the ring of truth. Jackie Cooper plays the rebellious "middle son" convincingly.
9 WISDOM OF THE AGES—Panel
Jack Barry emcees panel.

9:00 4 DANGER—Mystery Drama
"Subpoena." A dentist called upon to testify against the "czar" of the waterfront and gambling rackets is at the mercy of the criminal who wants to get revenge.
5 TWO FOR THE MONEY—Quiz
9 JACKSON AND JILL—Comedy
"Parting Is Such Sweet Sorrow."

9:30 4 THE UNEXPECTED—Drama
Jeanne Cagney stars as the only eyewitness to the brutal murder of her fiance in "Legal Tender."
5 CLUB EMBASSY—Musical
Connie Russell subs for Mindy Carson & sings "Atchison, Topeka, & Santa Fe," & "I Don't Know Why," Florian Zabach plays "The Last Round-Up," entire cast does "Skip To My Lou."

GILBERT
10:45 P.M. (4)

KUPCINET
11 P.M. (4)

TUE

MAY 26

9:30 7 **NAME'S THE SAME**—Panel
Meredith Willson and Joan Alexander are panelists. Robt. Q. Lewis is moderator.
9 **DOUG. FAIRBANKS JR.**—Film
9:45 5 **BOB CONSIDINE**—News Views
10:00 4 **FAHEY FLYNN**—News Data
5 **WEATHERMAN**—Clint Youle
7 **AUSTIN KIPLINGER**—News
9 **"THE DALTON GANG"**
MOVIE—Western about the apprehension of the vicious Dalton gang which is terrorizing the countryside. Don Barry, Robert Lowery, James Millican.
10:10 4 **MEET MISS LEE**—Weather
Lee Phillip with news & predictions.
5 **DORSEY CONNORS**—Ideas
"A Cup and a Hanger."
10:15 4 **HARRINGTON ON SPORTS**
5 **CLIFTON UTLEY & THE NEWS**
7 **SPORTS HIGHLIGHTS**—Drees
10:25 4 **MUSIC COUNTER**—Top Tunes
Helen Lee & George Ramsby.
7 **YOUR WEATHER**—W. Griffin
10:30 4 **HARRINGTON AND THE NEWS**
5 **LET'S LOOK AT SPORTS**—News
7 **HEART OF THE CITY**—Film
10:45 4 **TAKE IT EASY**—Musical
5 **HERBIE MINTZ SHOW**—Musical
11:00 4 **KUP'S TV COLUMN**—Chats
5 **HARNESS RACING**-Maywood
7 **ULMER TURNER**—News
11:10 7 **CHICAGO'S COMMENTS**—Talk
Tom Duggan with Kay Ashton-Stevens.
11:15 4 **11:15 EDITION**—Fahey Flynn
11:30 4 **MURDER BEFORE MIDNIGHT**
9 **NEWS**—Les Nichols Comments
11:45 9 **"STRANGLER OF THE SWAMP"**
MQVIE—The spirit of a dead man returns to get revenge on his murderers.
12:00 4 **"PHANTOM EXPRESS"**
MOVIE—Mystery thriller that rides the rails. Sally Blane & J. Farrell MacDonald.
7 **"TURNABOUT"**
MOVIE—Comedy about a husband and wife who angrily declare they'd like to change places with each other and then proceed to do so. Adolphe Menjou, Carole Landis, John Hubbard.
1:00 4 **LATE WORLD NEWS**—Data

(Stations reserve the right to change above listings without notice)

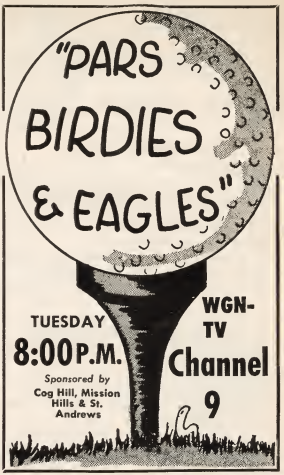

PROFESSIONAL TV SERVICE

CHICAGO

southwest

FAST RADIO DISPATCHED DAY-NITE SER.
1805 W. 95th St. CEdarcrest 3-4677

west

WEITZ TELEVISION SERVICE
2609 W. North Ave. HUmboldt 6-0290

EXPERT RADIO & TELEVISION SERVICE
321 N. Laramie ES 8-0656—AU 7-9181

near north

FRITZEL RADIO & TV LABORATORIES
454 W. North Ave. MIchigan 2-7100

northwest

ACE DAY & NIGHT TELEVISION SERVICE
4766 N. Milwaukee SPring 7-5110

ECONOMY TELEVISION SERVICE
2352 W. Potomac Ave. ARmitage 6-2970

FOSTER DAY & NIGHT TELEVISION SERVICE
2922 N. Milwaukee HUmboldt 9-0911

north

FRITZEL RADIO & TV LABORATORIES
1139 W. Wilson Ave. LOngbeach 1-0002

CHAMBERS RADIO AND TELEVISION
3546 N. Ashland Ave. GRaceland 7-2844

GENERAL APPLIANCE SERVICE CO.
2224 Devon Ave. ROgers Pk 1-0725

FAST RADIO DISPATCHED DAY-NITE SER.
1409 W. Irving Pk. EAstgate 7-4120

CRITTENTON RADIO & TELEVISION CO.
4740 N. Broadway LOngbeach 1-2250

PACKARD RADIO & TELEVISION SERVICE
5139 N. Damen ARdmore 1-8201

southeast

SOUTHSHORE DAY & NIGHT TV ENGS
1977 E. 73rd St. NOrmal 7-0126

FAST RADIO DISPATCHED DAY-NITE SER.
6321 S. University Ave. FAirfax 4-9000

south

MASTER SERVICE CO.
1153 E. 82nd St. SOuth Shore 8-9282

SUBURBAN

western suburbs

HARLEM DAY & NIGHT TV SERVICE
3233 N. Harlem Ave. MUlberry 5-1213

TAUBER TELEVISION SERVICE
6801 Roosevelt STanley 8-8887

WEDNESDAY

MAY 27

6:45 5 **Town And Farm**—Discussion

7:00 5 **Today**—News & Comments

9:00 4 **Arthur Godfrey Time**—Musical
5 **Ding Dong School**—For Kids
9 **Your Figure Ladies**—Fogarty

9:30 5 **Animal Playtime**—Kid's Show
Win Stracke with games for kids
7 **Cartoons**—For The Kids
9 **Clete Roberts World Report**

9:45 7 **Beulah Karney Presents**—Tips
More Memorial Day cooking, getting ready for a crowd, how to cook beef ahead, and high and low temperatures of meat cookery.
9 **Steve Fentress & News**

10:00 4 **News At Ten**—Information
5 **Ask Washington**—News Panel
9 **A To Z Of Cookery**—Recipes
Today's feature is "Midweek Specials."

10:05 4 **There's One In Every Family**

10:30 4 **Strike It Rich**—Warren Hull
Guest: authoress Helen Upshaw.
5 **Mrs. U.S.A.**—Film Short
7 **Let's Exercise With Ed Allen**

10:50 7 **Your Weather**—Wayne Griffin

10:55 7 **Ulmer Turner**—News Report

11:00 4 **Bride & Groom**—TV Wedding
5 **Creative Cookery**—Recipes
Gay long beef with broccoli and Cantonese fried rice.
7 **Breakfast With Danny O'Neil**
9 **"Torpedo Patrol"**

11:15 4 **Love Of Life**—Serial Story
Matt misunderstands Vanessa's mood.

11:30 4 **Search For Tomorrow**—Drama
Joanne is puzzled after her visit to the prison.

11:45 4 **Guiding Light**—Serial Story
Peg nurses Kathy so a stranger won't hear the things she says in delirium.
9 **Earl Nightingale Program**

11:55 7 **Ulmer Turner**—News Report

12:00 4 **Luncheon With Billy**—Musical
5 **Noontime Comics**—John Coons
7 **Happy Pirates**—Fun For Kids
9 **Hi Ladies**—Jack Payne

12:25 4 **Lee Phillip Show**—Tips

PARKS
1 P.M. (4)

SMITH
3 P.M. (5)

W E D

MAY 27

12:30 4 **Garry Moore Show**—Comedy
The cast sings "Carolina In The Morning," Ivan Sanderson, explorer-scientist, exhibits crab-eating raccoons; Denise Lor and Robert Clary sing "Is It Any Wonder" and "Johnny Get Your Girl."

5 **Bob & Kay Show**—Interviews

7 **Time For Fun**—Nick Francis

12:45 9 **News Of The Day**—Allen

12:55 7 **Ulmer Turner**—News Report

1:00 4 **Double Or Nothing**—Quiz

5 **"Little Pal"**
MOVIE—A doctor who runs a polio farm starts to neglect his patients, when a wealthy girl proposes to replace the farm with a large sanitarium. Mickey Rooney, Ralph Bellamy, Robert McWade.

7 **All About Baby**—Discussion
Dr. George Munns, Associate Attending Physician of the Children's Memorial Hospital.

9 **"Mystery On Mars"**
MOVIE—Buster Crabbe and Jean Arthur.

1:15 7 **"Along Came Love"**
MOVIE—Comedy love-story of a salesgirl in Macy's basement who falls in love with a Park Avenue doctor. Irene Hervey, Charles Starrett, Doris Kenyon, H. B. Warner.

1:30 4 **Art Linkletter's House Party**
A man and his wife tell how they met.

2:00 4 **Big Payoff**—Quiz For Men

5 **Break The Bank**—Quiz Show

9 **Paul Dixon Show**—Music

2:25 7 **Ulmer Turner**—News Report

2:30 4 **Action In The Afternoon**

5 **Welcome Travelers**—Chats

7 **"Shanghai Gesture"**
MOVIE—Intrigue, adventure, romance and mystery in the East. Gene Tierney, Walter Huston, Victor Mature, Albert Basserman.

3:00 4 **Shopping With O'Riley**

5 **Kate Smith Hour**—Musical
International Forum, college editors; capsule musical comedy with Kateds and Katydids and informal music with Kate and the band.

9 **"Take The Stand"**
MOVIE—Whodunit about a radio columnist who is murdered while broadcasting in a locked room. Gail Patrick, Jack LaRue, Thelma Todd.

REUPHOLSTERING IS OUR BUSINESS

NOT OUR SIDELINE

Lee Upholstering offers an unusual opportunity to

REUPHOLSTER

YOUR OLD WORN-OUT FURNITURE
in beautiful new fabrics of your choice at
SENSATIONAL SAVINGS

FREE plastic covers with every order

Why Let Your Sofa Look Like This . . .

When for Just a Few Dollars a Month it Can Look Like This . . .

10% DOWN
as long as 18 months to pay
TERMS AS LOW AS
$5 per month

REMEMBER . . . from the time your furniture is picked up to the day it is returned, restyled and rebuilt better than new, it is in the hands of expert craftsmen with over **69 years'** experience.

FREE ESTIMATES

Dickens 2-0373

City and Suburbs

Call any time of the day or night
No obligation . . . no charge!

Our decorator will call at your home day or evening. Choose from the largest selection of fine fabrics in the city—in any price range you desire. Workmanship and construction guaranteed for 10 years. We do our own work. Union shop.

LEE UPHOLSTERING

3319-21 W. FULLERTON
Formerly on Armitage

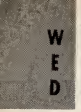

MAY 27

EDWARDS 6:30 P.M. (4) | DAVIS 7 P.M. (5) | ERWIN 7:30 P.M. (7) | HULL 8 P.M. (4) | BELLAMY 8:30 P.M. (4)

3:15 4 "Sailor Be Good"
MOVIE—Laughs and excitement with a sailor ashore. Jack Oakie, Vivienne Osborne.

3:55 7 Ulmer Turner—News Report

4:00 5 Hawkins Falls—Sm. Town Tale
Cupid and strawberries create an interesting picture of the past and present.

7 "Casey Jones"
MOVIE—The life of a railroad engineer. Gabby Hayes, Charles Starrett.

9 MOVIE—Title to be announced

4:15 5 Gabby Hayes Show—Tall Tales

4:30 4 Garfield Goose And Friend
The king has good intentions but a fishing worm causes a change of plans.

5 Howdy Doody Show—Puppets

4:45 7 Rootie Kazootie—Puppet Fun

5:00 4 Western Movie Time—Film

5 Elmer, The Elephant—Movie

7 Laugh Time—Film Shorts
"Charlie Chase" plus cartoon.

9 Time For Beany—Puppet Fun

5:15 9 Junior Theater

5:30 4 Silhouettes Of The West—Film

5 Kids Karnival Kwiz—Games

7 Adv. Time With Bob Atcher

9 Robert F. Hurleigh—News

5:45 9 Sports Review—Brickhouse

5:50 5 Clifton Utley And The News

5:55 4 Rayner Shine—Weather Tips

6:00 4 Sports & Comments—Elson

5 Joe Wilson's Sports Corner

7 Austin Kiplinger & The News

9 Captain Video—Adventures

6:10 7 Sports Highlights—Jack Drees

6:15 4 News With Fahey Flynn

5 Town Crier—Tony Weitzel

6:25 7 Your Weather—Wayne Griffin

6:30 4 CBS News—Douglas Edwards

5 Eddie Fisher Show—Musical
Eddie is back from London. He sings "Best Things In Life Are Free," "When I Was Young" and "Back In Your Own Backyard."

6:30 7 Date With Judy—Comedy
Father runs for membership on the board of education and finds out that mother is a better candidate.

9 Spencer Allen And The News

6:45 4 Perry Como Show—Musical
Perry sings "Little White Lies," "Ruby" and "I Concentrate On You"; Fontanes sing "Just Another Polka."

5 News Caravan—John Swayze

9 Chicagoland Newsreel—Data

7:00 4 ARTHUR GODFREY & FRIENDS

5 I MARRIED JOAN—Comedy
Joan take· up golf and instead of driving the ball, manages to drive her instructor crazy.

7 LAUREL & HARDY TIME

9 "FEDERAL MANHUNT"
MOVIE—An escape from Alcatraz results in a manhunt which leads to a crashing climax in an airplane. Robert Livingston, June Travis.

7:30 5 CAVALCADE OF AMERICA
"The Pirate's Choice" starring William Bishop, Donna Mærtel and Morris Ankrum. Story of Jean La Fitte, the Pirate.

7 STU ERWIN SHOW—Comedy

8:00 4 STRIKE IT RICH—Quiz Contest
Warren Hull is emcee with guest singer Evelyn Knight.

5 KRAFT THEATER—Drama
"The Twilight Road" with Pat O'Malley. A prize fighter past his prime is goaded into fighting for the championship by his girl friend who won't marry him unless he wins.

7 CARUSO SHOW—Musical
Popular opera classics.

9 FRONT PAGE DETECTIVE
"Frame For Murder" Columnist David Chase (Edmund Lowe) tangles with a city's big shot politician and is a judge at the worst shooting match he has ever seen.

8:30 4 MAN AGAINST CRIME—Drama
Mike Barnett (Ralph Bellamy) solves a big fur robbery.

7 WRESTLING FROM RAINBO
Wayne Griffin describes the matches

8:30 9 THROUGH THE CAMERA EYE
Frank Sweeney is host in this photography contest.

9:00 4 BLUE RIBBON BOUTS—Boxing
Johnny Saxton, 23, ranking title contender, of New York City with 32 wins, no losses vs Joe Micell, 24, New York City with 37 wins, 12 losses and 3 draws in a 10 round welterweight bout from Detroit.
5 THIS IS YOUR LIFE—Tale
Ralph Edwards is your host
9 OLD AMERICAN BARN DANCE
Musical variety film shorts emceed by Bill Bailey

9:30 5 CITY DESK—Discussion
William Ray is moderator.
9 LIBERACE SHOW—Musical
A variety of selections is played.

9:45 4 SPORTS SPOT—Review

10:00 4 FAHEY FLYNN—News Data
5 WEATHERMAN—Clint Youle
7 FOREIGN INTRIGUE—Drama
(Tentative)
9 "ANGEL ON MY SHOULDER"
MOVIE—With the aid of Satan, a gangster tries to get revenge on the pal who bumped him off. Paul Muni, Anne Baxter, Claude Rains and Onslow Stevens.

10:10 4 MEET MISS LEE—Weather
Lee Phillip with news & predictions.
5 DORSEY CONNORS—Ideas
"Do be a Sponger."

10:15 4 HARRINGTON ON SPORTS
5 CLIFTON UTLEY & THE NEWS

10:25 4 MUSIC COUNTER—Top Tunes
Helen Lee & George Ramsby.

10:30 4 HARRINGTON AND THE NEWS
5 LET'S LOOK AT SPORTS—News
7 THIS IS CHARLES LAUGHTON
"The Three Hermits" by Tolstoi.

10:45 4 TAKE IT EASY—Musical
5 HERBIE MINTZ SHOW—Musical
7 TO BE ANNOUNCED

11:00 4 KUP'S TV COLUMN—Chats
5 "SWING PARADE"
MOVIE—Musical comedy about the mistaken identity of a girl who aspires to be in show business. Gale Storm, Phil Regan.
7 ULMER TURNER—News

11:10 7 CHGO'S COMMENTS—Duggan

11:15 4 11:15 EDITION—Fahey Flynn

11:30 4 MURDER BEFORE MIDNIGHT
"Sing, Sinner, Sing" with Paul Lucas.
9 NEWS—Les Nichols Comments

12:00 4 "SABOTAGE AT SEA"
MOVIE—A ship captain thinks a woman with a fur coat whom he discovers on his boat is one that the police are looking for. Jane Carr, Dave Hutchinson, Margaretta Scott.
7 "MISS PILGRIM'S PROGRESS"
MOVIE—Laughable story of a girl from New Jersey who invokes the Magna Charta to preserve a condemned English village. Michael Rennie, Yolande Donlan, Garry Marsh.

1:00 4 LATE WORLD NEWS—Data

(Stations reserve the right to change above listings without notice)

BRING YOUR SET INTO OUR SHOP AND **SEE IT REPAIRED**

- TUBES TESTED FREE
- ALL TUBES IN STOCK
- BATTERIES FOR PORTABLE RADIOS
- AUTO RADIO SERVICE DRIVE IN REAR 9:30–5:30
- TV REPAIRS IN YOUR HOME TILL 11 P.M.

Open 9:30 A.M.-8:30 P.M.
Sunday 11 A.M. to 3 P.M.

HUmboldt 9-0911

You Can Depend on . .

FOSTER TV

2922 MILWAUKEE AVE.

Bruce Lindgren, former chief inquisitor on NBC's "Mr. Wizard," has learned that TV has one of the highest mortality rates. Master Lindgren has been replaced on the Don Herbert science opus by Bruce "Buzzy" Podewell. Reason for dismissal: "old age." At 13, Bruce Lindgren is one of TV's youngest has-beens.

6:45 5 **Town & Farm**-Everett Mitchell
7:00 5 **Today**—News, Reviews
Guest: Al Capp cartoonist.
9:00 4 **Arthur Godfrey Time**—Variety
5 **Ding Dong School**—For Kids
9 **Your Figure Ladies**—Fogarty
9:30 5 **Animal Playtime**—Win Stracke
7 **Cartoons**—For The Kids
9 **Clete Roberts World Report**
9:45 7 **Beulah Karney Presents**—Tips
Memorial Day picnic, shishkebabs and cherry tarts.
9 **Steve Fentress & News**
10:00 4 **News At Ten**—Report
5 **Ask Washington**—News Panel
9 **A To Z Of Cookery**—Recipes
"Maid's Away."
10:05 4 **There's One In Every Family**
10:15 4 **Meet Betty Furness**—Tips
Guest: Robert Gunderson, blind engineer.
10:30 4 **Strike It Rich**—Warren Hull
5 **Mrs. U.S.A.**—Talks
7 **Let's Exercise With Ed Allen**
10:50 7 **Your Weather**—Wayne Griffin
10:55 7 **Ulmer Turner**—News Report
11:00 4 **Bride & Groom**—TV Wedding
5 **Creative Cookery**—Recipes
Featuring "sandwich spreads."
7 **Breakfast With Danny O'Neil**
9 **"Born To Speed"**
MOVIE—Son of an old time racing driver teams with his father's mechanic and drives a racer formerly owned by his father. Johnny Sands, Terry Austin, Don Castle.
11:15 4 **Love Of Life**—Serial Story
Warren shows ambition which has no moral limits.
11:30 4 **Search For Tomorrow**—Serial
Mr. Higbee warns Joanne that she is making a mistake.
11:45 4 **Guiding Light**—Serial Tale
Bill discovers that business associates believe he needs Gloria in order to avoid failure.
9 **Earl Nightingale Program**
11:55 7 **Ulmer Turner**—News Report
12:00 4 **Luncheon With Billy**—Music
5 **Noontime Comics**—Film & Talk
7 **Happy Pirates**—Kids' Fun
9 **Hi Ladies**—Interviews
12:25 4 **Lee Phillip Show**—Hints
12:30 4 **Garry Moore Show**—Variety
Another episode in the life of the "Little Man;" Denise Lor and Ken Carson sing "I'm Walking Behind You" and "I Can't Get Offa My Horse."
5 **Bob & Kay Show**—Surprises
7 **Time For Fun**—Kids' Show
12:45 9 **News Of The Day**—S. Allen
12:55 7 **Ulmer Turner**—News Report
1:00 4 **Freedom Rings**—Drama Quiz
John Beal & Alice Ghostly.
5 **"Smart Alecs"**
MOVIE—The East Side Kids set out to capture a convict and prevent the execution of an innocent man. Leo Gorcey, Bobby Jordan, Huntz Hall, Gabriel Dell.
7 **All About Baby**—Ruth Crowley
9 **"Laughing At Danger"**
MOVIE—Murder and blackmail in an exclusive beauty salon. Frankie Darro, Joy Hodges, Mantan Moreland.
1:15 7 **"Easy Money"**
MOVIE—Exposure of a fake accident ring through the murder which is solved by a piece of twine. Onslow Stevens, Kay Linaker, Noel Madison.
1:30 4 **Art Linkletter's House Party**
"What's In The House" game.
2:00 4 **Big Payoff**—Quiz For Men
5 **Break The Bank**—Bud Collyer
9 **Paul Dixon Show**—Pantomimes
2:25 7 **Ulmer Turner**—News Report
2:30 4 **Action In The Afternoon**
5 **Welcome Travelers**—Chats
7 **"Stairway To A Star"**
MOVIE—An actor's agent helps a girl get a start in show business. Cornel Wilde, Dennis Brent, Helen Beverly.
3:00 4 **Shopping With O'Riley**
5 **Kate Smith Hour**—Guest Stars
Miguelito Valdez, singer; Marc Platt and Kathryn Lee, musical comedy dancers; and a "Cracker Barrel Interview" with Chester Bowles.
9 **"Gangster's Boy"**
MOVIE—Story of a gangster's son who tries to be accepted into society despite his background. Jackie Cooper, Robert Warwick.
3:15 4 **"Goodbye Love"**
MOVIE—Comedy situation in which the honeymoon is over and the "moneymoon" begins. Charlie Ruggles, Verree Teasdale, Sidney Blackmer, Phyllis Barry.

THURSDAY

MAY 28

4 WBBM-TV
5 WNBQ
7 WBKB
9 WGN-TV

MARX
7 P.M. (5)

JAMES
7:30 P.M. (7)

WEBB
8 P.M. (5)

3:55 7 Ulmer Turner—News Report

4:00 5 Hawkins Falls—Serial Story
An old story of lovers and a new story of friends.

7 "Hard Steel"
MOVIE—Foreman of a steel mill neglects his family and friends to further his social ambitions. Wilfred Lawson, Betty Stockfield.

4:15 5 Gabby Hayes Show—Tall Tales

4:30 4 Garfield Goose & Friend
Garfield likes banjo music but he can't stand Frazier's singing.

5 Howdy Doody Show—Puppets

5:00 4 Western Movie Time—Film

5 Elmer, The Elephant—Antics

7 Laugh Time—Film Short
"Laurel & Hardy" plus cartoon.

9 Time For Beany—Puppet Fun

5:15 9 Junior Theater

5:30 4 Silhouettes Of The West—Talks

5 Kids Karnival Kwiz—Movie
Games & chats with clown Nateo.

7 Adventure Time—Film Serial

9 Robert F. Hurleigh—News

5:45 9 Sports Review—Brickhouse

5:50 5 Clifton Utley And The News

5:55 4 Rayner Shine—Weather Tips

6:00 4 Sports & Comments—Elson

5 Joe Wilson's Sports Corner

7 Austin Kiplinger & The News

9 Captain Video—Adventure

6:10 7 Sports Highlights—Jack Drees

6:15 4 News With Julian Bentley

5 Short, Short, Drama—Film
"The Nest Egg"

6:25 7 Your Weather—Wayne Griffin

6:30 4 CBS News—Douglas Edwards

5 Dinah Shore Show—Musical
"I Got It Bad and That Ain't Good" and "Moanin' Low."

7 Lone Ranger—Western Drama
"The Wake Of War." The Lone Ranger and Tonto uproot evil and plant the seeds of harmony in a strife-ridden town.

9 Spencer Allen And The News

6:45 4 Jane Froman's U.S.A. Canteen
Jane sings "Love Never Went To College," "I'm Walking Behind You," "Soon" and "More Than You Know"; chorus does "Yours Alone."

5 News Caravan—John Swayze

9 Chicagoland Newsreel—Data

7:00 4 LIFE WITH LUIGI—Drama
Trials and tribulations of the little Italian immigrant, with Vito Scotti

5 GROUCHO MARX SHOW—Quiz
"You Bet Your Life" quiz contest

7 RAMAR OF THE JUNGLE—Film
"Sacred Monkey"

9 TV SHOWCASE—Film Short
"Peiping Family"

7:30 4 AMOS 'N' ANDY—Comedy
Kingfish is infuriated when Sapphire receives a large bouquet of flowers from an old boy friend.

5 TREASURY MEN IN ACTION
"Case of the Beggarly Banker." Federal agents are set on the trail of a father and son team who operate a phony loan racket.

7 CHANCE OF A LIFETIME—Acts

9 "THE HIGGINS FAMILY"
MOVIE—Father Higgins seems on the way to a better position with his company until the radio aspiration of his wife interfere. James, Lucille and Russel Gleason.

8:00 4 VIDEO THEATER—Drama

5 DRAGNET—Police Drama
Sergeant Joe Friday investigates baby stealing cases in which the babies are returned unharmed in a few days.

7 MOTOR CITY FIGHTS

8:30 4 BIG TOWN—Drama
The real mother of an adopted child threatens to expose the questionable past of the foster father unless the child is returned to her.

5 FORD THEATER—Film Drama
"The Jewel" with Paul Henried and Marjorie Lord. A post-war victim of amnesia recovers his memory through the search for a famous jewel.

9 "THE LIVING THING"—Film
Daughter of an imprisoned general falls in love with a nobleman, also a prisoner. Scott Forbes, Hugh Murray, Kirstine Cooper.

9:00 4 MY LITTLE MARGIE—Comedy
Margie's negligent manner with money prompts her father to teach her a lesson in "Careless Margie," starring Gale Storm.

5 MARTIN KANE, PRIVATE EYE
Witnesses at a murder trial are terrified when they are threatened by a convicted killer.

STORM 9 P.M. (4) | TRACY 9 P.M. (5) | TAYLOR & COLLIER 9:30 P.M. (9) | WILSON 11 P.M. (5)

9:00 7 IMPACT—News And Features
Austin Kiplinger as moderator.

9 "CRICKET ON THE HEARTH"
Film drama — The well-known cricket contributes toward bringing happiness to a typical assortment of Dickens' characters.

9:30 4 I'VE GOT A SECRET—Panel
Moderator Garry Moore with panel Faye Emerson, Bill Cullin, Henry Morgan and Jayne Meadows. Guest: Xavier Cugat.

5 FOREIGN INTRIGUE—Tale
Jerome Thor as Robert Cannon goes behind the Iron Curtain supposedly to attend a funeral, but brings back vital atomic information.

9 BOSTON BLACKIE—Drama
Kent Taylor is featured.

10:00 4 FAHEY FLYNN—News Data

5 WEATHERMAN—Clint Youle

7 AUSTIN KIPLINGER—News

9 "DANGEROUS HOLIDAY"
MOVIE—A young violinist runs away from his guardian to escape the drudgery of practice. Ray Gould, Guinn Williams, Hedda Hopper, Franklin Pangborn.

10:10 4 MEET MISS LEE—Weather
Lee Phillip with news & predictions.

5 DORSEY CONNORS—Ideas
"No blue Monday for you."

10:15 4 HARRINGTON ON SPORTS

5 CLIFTON UTLEY & NEWS

7 SPORTS HIGHLIGHTS—Drees

10:25 4 MUSIC COUNTER—Top Tunes
Helen Lee & George Ramsby.

7 YOUR WEATHER—W. Griffin

10:30 4 HARRINGTON AND THE NEWS

5 LET'S LOOK AT SPORTS—News

7 WHAT'S YOUR QUESTION?
Q. & A. session with Art Youngquist.

10:45 4 TAKE IT EASY—Musical

5 HERBIE MINTZ SHOW—Musical

11:00 4 KUP'S TV COLUMN—Guests

5 HARNESS RACING—Maywood
Joe Wilson announces action.

7 ULMER TURNER—News

9 "BRIEF ECSTASY"
MOVIE—A girl's former lover returns and she realizes she is still in love with him despite her happy marriage. Paul Lukas, Hugh Williams.

11:10 7 CHICAGO'S COMMENTS—Duggan
Discussion with Kay Ashton-Stevens.

11:15 4 11:15 EDITION—Fahey Flynn

11:30 4 MURDER BEFORE MIDNIGHT

11:45 5 FACES IN THE WINDOW
Ken Nordine reads mystery tale.

12:00 4 "GIGOLETTE"
MOVIE—Story of people who live by their wits and people whose bank balances eliminate the need for wits. Madge Bellamy, Gilbert Roland, Natalie Morehead.

7 "LAUGHING AT LIFE"
MOVIE—A group of civil engineers in Panama quell revolutions and capture gang of gin runners. Victor McLaglen, Bill Boyd, Noah Beery, Henry Armetta, Frankie Darro.

1:00 4 LATE WORLD NEWS

(Stations reserve the right to change above listings without notice)

SPECIAL TV OFFER

WONDERFUL GIFT FREE WITH EACH ORDER

YOUR WORN OUT FURNITURE LIKE NEW AGAIN

BEFORE

Terms UP to 2 Years to Pay

10 Year Written Guarantee on ALL WORK

AFTER

Sofa and Chair Restyled and Rebuilt AS LOW AS $39.50

Free Pick-up and Delivery Within 50 Miles of City

Famous HOME FURNISHINGS 3946 W. 26th St.

LAWNDALE 2-7300

DEAR BOSS:

If my favorite singer, Muriel Cigar, ever got married would her husband hand out boxes of people when he became a proud poppa?

I was losing ($2.76 ain't hay) in a high stakes poker game the other Friday night. In sheer desperation, I suggested we interrupt the game to catch the first of the new (Howard) Miller at Midnight shows on Channel 9. I'm glad I did—and not just because the guys forgot to get back to the poker. That radio feller looks pretty good in front of a camera.

Miller has a nice little clambake there and doesn't try to be too cute. He talked to his guests (Eartha Kitt and The Hilltoppers) in a language they understood—which helps. But my favorite was his running gag with pingpong balls and mousetraps. Shades of Old Garroway, no less—and that ain't bad shades!

If the television "Families" all lived in actual homes on actual streets in a certain town, I'd like to live there too—with certain reservations. I'd want our mortgaged manor to be right between Ethel and Albert Arbuckle on one side of the picket fence and the Ozzie Nelsons on the other. I'd rent a bedroom in the attic to Robinson Peepers.

And across the alley I'd like to have good old Dr. Fixum (for when the basement floods or the baby swallows a coat hanger). But, if you don't mind I'd insist on living clear across the town from the Chester A. Rileys and the Meet Millie Family. Somehow Millie and the Rileys don't seem to be real people who could live next door. They rather seem to be stage folks playing at being our neighbors. And that's why I can't laugh at them the way I do at the Arbuckles, the Nelsons and Mr. Peepers.

CHUB

(continued from page A-3)

Wistful Watchers

I wish you'd ask some of these TV sponsors how they'd explain to a small child where his favorite programs go when they leave the channels. How many good children's programs must we lose to idiotic men who can't see a wholesome show when it's there? . . . It hurts these little ones to lose a pal—they live in each story and know each puppet and clown. . .

MRS. BRUCE PLUMER, St. Charles, Ill.

Front and Center

Why does Fred Waring barge into every scene on his program? His shows have some unusual settings, but who messes up the illusion?—Fred and his madly flailing arms. . . We know he has talent and conducts beautifully, but doesn't he have enough glory without constantly storming in and out?

MRS. RHAE SWISHER, Chicago

Bring back those Keystone Cops. . . —Ed.

Funny Face

Why do so many entertainers think their facial contortions continue to be so funny? Groucho Marx's contortions with bleary eyes and 'segar' have become shop-worn. . .

R. S. WICKHAM, Mishawaka, Ind.

Groucho can do nothing about bleary eyes—'segar' is a prop. . . —Ed.

Hoodwinked?

What's My Line sure takes the prize. A person would have to be pretty dumb to believe they don't know their guests with all the blunders they make. It's so obviously a fake from the beginning.

PAT WISOCKI, Salem, Wisc.

NOW
ON 5
CHANNEL

Kids Karnival Kwiz

starring

NATCO THE CLOWN

Monday
thru
Friday
★ 5:30 p.m. ★

presented by
NATIONAL FOOD STORES

WNBQ
NBC
CHANNEL 5

People Prefer . . .

Globe WEAVING & REPAIR SERVICE CO.

"For Extra Wear
Try Globe Repair"

WABASH 2-6355-6-7-8
210 WEST VAN BUREN STREET CHICAGO 6, ILLINOIS

May 8, 1953

Mr. Robert A. Kubicek
T.V. Guide
185 North Wabash Avenue,
Chicago, Illinois

Dear Mr. Kubicek:

We are well pleased with the response received from our 1/4 page display advertisements in your publication. As you know, our type of advertising is one of keeping our name in front of the public constantly, in an interesting manner. Heretofore, our retail advertising was placed in the Chicago Newspapers, being displayed every week.

In taking a survey of our oncoming retail trade, we were quite surprised to find a host of new customers, whom we apparently had been unable to successfully reach through newspaper advertising, in the past.

We intend to continue our advertising in the T.V. Guide and are looking forward to continued success with it.

Very truly yours,

N. M. Arnalman
General Manager

America's Leading Repair Service

For advertising rates,
national or local, call:
FRanklin 2-6931
Advertising Division,
TV Guide Magazine

Reviews

ARTHUR MURRAY PARTY

PROGRAM OF THE WEEK

Mrs. Arthur (Kathryn) Murray and Peter Birch rehearse for dance scenes on *The Arthur Murray Party*.

THE ARTHUR MURRAY PARTY is one of TV's genuine family affairs—the costs are paid by Murray to publicize his dance studios, and Kathryn, his wife, serves as star and hostess on the show each week. Despite the nepotism, which has killed off many a show, this program emerged during the last season as one of the better half-hours of variety entertainment on TV.

Party, which had been a Sunday night feature on DuMont, is now in the middle of a two-month vacation. The Murrays, their youthful dance instructors and varied guests, go on CBS in late June. They'll take over as the summer replacement for the vacationing *Time to Smile*, and their fans can also look for them on CBS in the fall.

Under the careful guidance of the Murrays, the show has managed to put over its theme of going to a party. The setting represents a large dance studio at which the husband-and-wife team toss a shindig for their guests. Most of those invited, of course, comprise the personable dance instructors, but space is reserved before the center spotlight for the weekly name guests.

Murray's affluence is easily visible on this score. Able to afford some of the best, he has corralled some top-name personalities, many of whom also appear as guests on such programs as Milton Berle's *Star Theater*, and *Toast of the Town*.

This is not to take credit away from Mrs. Murray, however. Freely admitting that she's a 46-year-old grandmother, she constantly surprises with her acrobatic antics in her dance specialties with Peter Birch or the June Taylor ensemble.

ORIGINAL amateur hour

AFTER almost a year of public clamor for his return, Ted Mack and his *Original Amateur Hour* have been brought back by NBC. The program has not changed, except that it has been trimmed to a half-hour. Emphasis is still on tyro performers, many of the off-beat variety, who hope that an appearance on *Amateur Hour* will provide that one big boost into the entertainment big-time.

The program, originated by the late Major Edward Bowes, has become a national institution via its radio and TV productions and the touring units which play theaters across the country. Mack is adhering faithfully to the original format, except to rule out the gong with which Major Bowes cut short performers whom he considered below par. Return of *Amateur Hour* to TV won't mean much to more sophisticated viewers, but the program's ability to lure many viewers has been proved.

Since the acts are culled from non-professional ranks, the audience won't see polished artists. But every would-be star must begin somewhere, and *Amateur Hour* has already been the starting point for such favorites as Frank Sinatra, Paul Winchell and Ray Malone.

Sympathy Toward Novices

Ted's sympathy for the novices he presents is easily apparent on the screen. This imparts a warm, friendly feeling to the show, and sets both performers and viewers at ease. There are no restrictions imposed on the type of acts presented. Appearing on the program to date have been not only singers and dancers but yo-yo spinners and boys who play the "musical bones."

Mack's new sponsoring firm apparently recognizes that it has acquired a good, inexpensive show and is doing its best not to let viewers forget it. Not only is there a mammoth display of the sponsor's product, but the commercials come fast and furious.

IN THE CAST

ONE evening in 1948 Ken Murray strolled into Ciro's, a Hollywood night club, and spotted an attractive hat check girl. Never given to delays, he hired her for his *Blackouts* revue, then in its seventh and last year of a record run.

That's how Laurie Anders, the girl from Goose Egg, Wyo., really entered show business. Murray detected her Western twang and when she said she really preferred "the wide open spaces," he devised a brief cowgirl costume for her and she became "Miss Wide Open Spaces."

Laurie overcame a physical handicap early in life. At the age of six she was paralyzed, following a bout with influenza. To speed recovery, her parents gave her dancing lessons.

She became the star performer of Goose Egg, taking part in home talent and school shows.

It was from a secretarial position that she turned to singing with a Western band. Finally she hit Hollywood and the hat check job.

Laurie Anders: the girl from Goose Egg.

Laurie's five foot, two; is wed to Robert Zoris, a dancer. Her popularity was established when she attracted an estimated 115,000 persons to stores during a recent tour.

BLOOPERS

I hope this blooper isn't true. Our local announcer said: "A new play is coming to town STARVING Steve Allen."

Mrs. Robert Swier, Phoenixville, Pa.

On *You Asked For It* a psychologist who claimed he could forge, blindfolded, handwriting of people he had never seen and whose names he did not know, didn't have enough psychic powers to remember his lines, which he flubbed consistently.

Arnold Greenstine, Phila.

They recently read the criminal's jail term on Dragnet *thusly: "Not more than five and not less than 15 years."*

Natalie Blasevick, Bronx, N. Y.

Durward Kirby must have been embarrassed on that coffee commercial. When the camera comes in for the closeup one is supposed to read: "Pure—nothing added" on the jar. However, Durward turned the jar slightly and what we read was "Pure—nothing."

Dennis Rentzer, Brooklyn, N. Y.

Five Dollars will be paid for each Blooper published. Send to TV Guide Bloopers, 333 S. Broad Street, Phila. 7, Pa. In case of duplicates, first one received will be published.

TV in the news

EXPERTS who predicted that 100 new television stations would go on the air in 1953, revised their estimates this week. The number will be closer to 250 or 300.

•

Annual hassle between the National Collegiate Athletic Association and the public over college football telecasts got under way with announcement of NCAA's 1953 football plan. Colleges were asked to vote acceptance of a scheme which includes 10 or 11 complete games on Saturdays, and a couple of Saturdays devoted to showing bits of two or three games on the network. Colleges would be limited to one appearance on television during the season, and those that didn't make TV last year would be given preference in 1953.

•

The key to international television, said engineer Neal McNaughten, is the tiny new transistor which does the work of the vacuum tube but on much less power. With transistors boosting the power along the way, cables under the Atlantic Ocean could make possible an exchange of telecasts between Europe and North America.

•

A demonstration of 3-D television in Los Angeles got snarled and the members of the audience had to wear their polaroid glasses upside down and backwards in order to see the test program. Consensus: 3-D TV is still a long, long way off.

•

Hollywood's film industry decided to air a television show in the fall. The half hour will be made up of movie star appearances and clips from new feature movies. ABC stations are set to carry the program which, of course, will be 100 per cent film.

FINE TUNING

By OLLIE CRAWFORD

TELEVISION shows feature plays by Dickens, Shaw and Shakespeare. Just what TV needs—new writers.

•

One producer now has an idea for a great new panel show called "What In The Dickens."

•

Shakespeare's *Hamlet* was a big success. With four corpses in one scene, it was better than *Martin Kane*. The kids took one look at the ghost of Hamlet's father and yelled: "Hey, look! Superman!" One kid thinks the show was sponsored by that big department store — Rosencrantz and Guildenstern.

•

But it was wonderful to hear Maurice Evans reciting: "TV or not TV, that is the question."

•

When Hamlet first came out in tights, Junior mistook him for one of the June Taylor dancers. Hamlet is the one guy on TV who can look unhappier than Ed Sullivan. A few more troubles and he could qualify for *Strike It Rich*.

•

The next big Shakespeare show will be Lucille Ball and Desi Arnaz in *I Love Juliet*.

•

Hamlet puzzled one whodunit fan. He knew whodunit. He just can't figure out what they did.

Strange Things Are Happening To RED BUTTONS

HE HITS THE BIG-TIME JUST BY REMEMBERING THAT A COMIC HAS TO BE HUMBLE AND LOVABLE

AT a lavish CBS cocktail party for Red Buttons, he looked around the celebrity-filled room and muttered: "Imagine! Six months ago, I was just another bum."

Yet, Red was a success before he followed Lucy and Desi into living rooms across the country. He commanded up to $700 a performance, and often did three shows a night.

This opulence allowed him to move into four rooms and terrace in an apartment house in Manhattan's fashionable Sutton Place.

But Red had spent half his life playing in burlesque, at weddings and other celebrations. And he still feels unfamiliar with success. James Thurber once wrote that he felt he had never removed his overcoat in the house of life. In the house of fame, Red has never seemed able to doff his tasselled stocking cap.

An "overnight" success at 34, Red says, "I was a hit because this medium allows me to entertain not 200 but millions of people. But I also know my business."

Red's business involves ingratiating himself weekly to each of his viewers, according to Marlo Lewis, executive producer of the show. Lewis indoc-

Red and Helayne: a musical evening at home. Often they just read the dictionary.

trinates all comics under his wing with his belief that: "A comic has to be lovable and humble. The lady on Park Avenue and the truck driver from Kansas City must feel that here is a normal, nice guy coming into their living room."

Properly indoctrinated, Red started repeating to himself at rehearsals, "Gotta be humble, gotta be lovable."

So strong a dose of humility soon tired even the producer, who took to mumbling at odd moments, "This is the lovable Red Buttons show."

Before the cameras, Red gives the impression of complete relaxation, a state often related to his charm. But his close friends believe it's more a testimony to his acting ability. They contend that if he isn't scared, he's at least worried stiff.

He considers himself a perfectionist. Thursday through Monday, with four writers, four permanent members of the acting staff, his director, producer and an assorted crew, Red works at a steady pitch to put together his half-hour show. "I can't afford to straddle the fence," he says. "In this business, I'd get knocked off."

Julie Oshins, star of *Guys and Dolls* and perhaps Red's closest friend, often meets with Red after their Monday night performances. They have dinner and talk, sometimes staying up until 6 A.M. Oshins says: "He can't seem to unwind. Last fall, when he was putting his first sketches together, I was on the road. He must have called me 30 times. So nervous, that guy!"

Red is reputed to have an intuitive knowledge of what's good for him. He chalks it up to 18 years in show business. "It's really simple," Red says, "you just don't do the wrong things. If you can avoid mistakes, everything after that is right."

Informality Is Keyword

At preliminary rehearsals, which take place in a large, dismal room over Grand Central Station, the Buttons cast seems no more serious than a high-school group putting together the junior-class play.

The camaraderie seems to trickle down from Red. One member of his troupe observes: "Red doesn't get dramatic because Red doesn't think he's God. He believes a producer is hired to produce, a director to direct, and actors to act."

Even as late as the afternoon of the show, Red is still trying new lines, moving amiably about stage as directed by his crew. And although he doesn't appear to be unnerved, he rushes from stage to dressing room to munch on bars of chocolate.

Away from the theater, Red is quiet and withdrawn. Pinned down to an interview, he sat drinking coffee and talked about everything but himself. He explained his reticence with: "I'm just a normal guy trying to lead a normal life." To describe himself, he coined a word, "ambivert"— meaning half-introvert, half-extrovert. Off stage, Red feels introverted.

Buttons Is Cute

Viewers, women especially, may think Buttons adopted his name because he's alleged to be as cute as one. The fact is, he got it along with his first job and a bellhop's uniform. His hair, then red, has since turned brown, and, more recently, gray.

The son of an immigrant hat-blocker, Red was born Aaron Chwatt and grew up on the streets of New York. He was graduated from Evander Childs High School in the Bronx.

Red and his second wife, the former Helayne McNorton, of Ohio, put much of the time they have together into an endeavor they call "improving their minds." The winter before last, they took a memory course, and last winter they were engrossed in Webster's, enlarging their vocabulary.

Red pretends to beg CBS for TV chance.

'It's the same old dirty East River.'

Because of a newly-awakened interest in learning, an experience Helayne describes as "wonderful," she believes Red is "more deep, now. Since I got him interested in psychology," she says, "he's so much more aware of things."

But, occasionally, Red stares moodily out over his 18th-floor terrace that faces the East River. "When I was a kid, we used to play in the streets near the river, every day, any time we wanted to. Now that I've made all this money, I'm still looking at the East River. It's the same dirty water. Only it costs more to look at it now. It costs a lot more—in a lot of ways."

THE MAN WITH THE HOLE IN HIS HEAD

Cast, left to right, includes Ernie Kovacs, a stuffed deer and Edith Adams. Edith is real and starring in *Wonderful Town*.

TELEVISION has been accused of not using all the electronics tricks available to its cameras. The charge doesn't apply to Ernie Kovacs, who delights New York audiences with his early-morning stunts and who has done network shows for the three major chains. He launches the CBS show, *Take A Guess*, this month.

Kovacs has done enough tricks with the cameras to win the title of the "Electronics Comedian." The title rests firmly and modestly on his curly and slightly square head.

But the best of his tricks, which has mystified television audiences from coast to coast, is the "Hole in The Head" routine. This sets him apart from other comedians with a hole in their heads because in this case the hole isn't really there. It's all done with the magic of the television camera—or of a couple of television cameras.

The hole in the head stunt was devised by Kovacs and worked out by Ned Cramer, WCBS-TV director, with the aid of staff engineers.

The key to the whole stunt is a device known as an electronic matting amplifier. The matting device, developed by CBS technicians, is a complex instrument capable of many things, including blocking out specified parts of a picture.

The matting device will block out any part of a picture that is black, leaving transparency in place of the black.

In the Kovacs' stunt, a black patch is placed on Ernie's forehead. The camera which is focused on him does not pick up a picture in the area represented by the black patch. The

One camera is focused on Ernie, but an electronic device screens out area covered by patch, so it seems transparent.

Second camera is centered on Andy McKay, seen with pair of binoculars.

The two pictures are superimposed so that McKay seems to be visible through a hole in Kovacs' head, on monitor shot.

patch area is seen as though it were transparent.

A second camera is then focused on another scene, in one case Actor Andy McKay, who is staring through a pair of binoculars. One picture is superimposed on the other by the television director, so that McKay appears in the hole in Kovacs' head.

The trick also has been used so that a newspaper appeared behind Kovacs' head. When he moved, the headline type could be read through the seeming hole in the head.

Kovacs, and his understanding and energetic crew, have developed other electronics stunts. One makes use of what TV cameramen call "reverse scanning." The camera can be adjusted so that the performer in front of it appears to be facing in the opposite direction.

By using this trick on one camera, and another camera showing him facing in the proper direction, Kovacs can—and frequently does—make it appear as if he is dueling himself.

Ernie and his gang also pioneered a stunt using the camera's known ability to view the set as if it were upside down. Kovacs—let's take this slowly now—had a set built upside down, so that the floor looked like the ceiling, and vice versa. Then the camera reversed the scene, so that Kovacs appeared to be walking upside down on the ceiling.

One result of this stunt was that when Ernie poured water from a pitcher—it poured upward.

The "Hole in the Head" is still his prize effort. If you know anybody who needs a hole in his head, Ernie is the man who can supply it.

EDITH HEAD'S

Fashions

COMPLETE femininity keynotes the new spring styles for 1953, especially in accessories. Latest innovation for the slender girl with the small waist is the "Maypole Look" —gaily colored streamers of ribbons flowing from her waistline. Since this is the season for small waistlines, you should start whittling yours soon.

The glamor girls have borrowed from grandmother's era and are striving for that sash-with-bow-in-back effect. However, instead of the wide sash and big bow, they are using inch-wide ribbons for the diminutive look.

One, two or three strings of ribbon can be used, and depending upon the color and style of your dress, they can be of the bon bon colors—pale pink, blue and yellow—or of the brighter scarlet colors.

Ribbons at the waist, rather than a belt, can be an asset to any figure as it allows control of the waistline. Of course, girls with short waistlines should be careful not to wear too many ribbons.

The colored streamers are wonderful for the new chiffon evening dresses, too. Also for evening, tie tiny bunches of flowers on the end of the ribbons.

When planning your accessories for 1953, remember that the new style emphasizes the "prettiness" look.

SPORTS

Sandy Meets The Law

OLD ladies in Keokuk who consider gambling one of the deadly sins become horse race fans at this season, when television brings Native Dancer, Correspondent and such celebrated critters into their living rooms. They get to meet some interesting horses this way and, if they look sharp, some interesting people, too. Any time they see one of Don Ross's Brandywine Farm horses in the walking ring, chances are the gentleman leading him is Slewfoot Sandy.

"You know Sandy," says Buddy Raines, the Brandywine trainer. "Big old groom, been with me 15 years.

"I run a little mare named Whipsaw in New York one day and Sandy bets $200 on her. I warned him, 'There's a filly from Chicago in this race, Sandy, and she can fly,' but he wouldn't listen. Sure enough, that filly from Chicago—it was that horse Ben Jones had named Twosy—she beats us.

"A week later, Sandy goes to a horse room on Long Island and says, 'Gimme $200 on that bay mare of Ben Jones, beat Whipsaw a neck last week. She's going at Garden State Park.'

"The man finds Twosy entered in the sixth at Garden State and Sandy hands over $200. The man tells him to sign a slip. 'I don't sign no slips,' Sandy says. 'Where's Artie that's always workin' here?' The man says to never mind Artie and sign the slip, so Sandy marks it with an X and the man flashes a badge and pinches him. 'Well I be jiggered,' Sandy says, 'I bet $200 with the law.'

"Next day he tells me he's got to have time off to go decorate his sister's grave, but later a man tells me that he really went to court in Mineola. They show him the slip he signed and the $200 and he says it ain't his. 'I signed that slip, all right,' he says. 'but there's only $200 here. That mare win at 2 to 1, and I want $600.'

"They tell him to take the stand but he walks up and puts an elbow on the judge's bench. 'Judge,' he says, 'if the cops are so hard up they got to make book, that's okay with me. But I been rubbin' horses all my life and wherever I go I bet and wherever they bet me they pay me. If the cops will bet and not pay, I say the hell with 'em and they can keep the money.'

"They ask him how long he knows Artie and he says maybe 10, 15, 20 years. 'I first meet him the year Maedic was a two-year-old. I was rubbin' Maedic and he was workin' in the same barn.'

"'Who's Maedic?' the Judge says, and Sandy blows his top.

"'You don't know Maedic?' he says. 'Wasn't no faster two-year-old. Win everything in sight at two and shoulda win the Derby. Nuts to the whole dopey lot of you.'"

"He just up and walked out of court," Buddy says.

abracadabra

It's as easy as that to have TV GUIDE brought right to your home every week. All you have to do is send in the coupon you'll find inside and—presto!—your copy of TV GUIDE will appear right in your mailbox every week.

Every week TV GUIDE brings the magic inside world of television to life for you . . . in brilliant color pictures, many stories and features, and the world's most complete program listings. *Only* TV GUIDE has these features: TV Drama Guide, TV Sports Guide, TV Movie Guide.

Maybe you think it takes a magician to save money these days. But a subscription to TV GUIDE does just that for you. At *subscription rates it costs less than 10¢ per copy!*

TV GUIDE

it's so nice to have a GUIDE around the house

Scanned from the collection of the Prelinger Library. 2019.

Digitization and post-production completed in the University of Wisconsin-Madison's Department of Communication Arts, with funding from the California Digital Library.

University of California
CDL
California Digital Library

MEDIA HISTORY
DIGITAL LIBRARY

www.mediahistoryproject.org